LAST EDITION

Daily Courier

PRICE 2 CENTS

Connellsville's Biggest and Best Newspaper. Sworn Average Daily Circulation Last Week 7,180

VOL. 17, NO. 96. CONNELLSVILLE, PA., TUESDAY EVENING, MARCH 4, 1919 EIGHT PAGES.

UNCONTROLLED FILIBUSTER BLOCKS LEGISLATION DURING FINAL HOURS OF CONGRESS

Session Ends Without Usual Turning Back of Clock; Railroad Bill Falls.

MAY END U. S. CONTROL

Spokesmen for the Administration Are Quoted as Saying That if Appropriation is Not Available Roads Must be Returned to Owners; Wilson is Firm

By Associated Press

WASHINGTON, March 4—Congress adjourned at noon today in the midst of a Republican filibuster in the Senate that killed a long list of important measures.

Among the bills that failed was one appropriating $750,000,000 for the railroad administration without which some administration leaders say the railroads must be returned to their owners before the middle of April

There was no turning back of clocks Democratic leaders realized the situation was hopeless and the gavels, ending the long great war session and the 65th Congress actually tapped at noon

By a vote of 44 to 40 the Senate upon the motion of Senator Smoot of Utah, Republican, tabled an amendment presented by Senator Trammell of Florida, Democrat, making the period of time 60 instead of 30 days as provided by Senator Gore

Just before adjournment President Wilson in his capitol office authorized final notice to the Republicans that their efforts to force an immediate extra session had failed, that he was unshaken in his determination not to call Congress until his work at the peace conference was done.

Adjournment marks the passing of Democratic control at the capital The congress that passed at noon began in April, 1917, passed the German war declaration and its almost continuous sessions have been marked by unprecedented legislation and controversy.

Big bills that failed included the Army and Navy appropriation measures Only two important measures that ran the gauntlet of the last 48 hours of filibustering were the Victory Liberty Loan bill and the billion-dollar wheat bill

A number of senators-elect who will take their seats at the next session were present among them being Davis Elkins of West Virginia.

WASHINGTON, March 4—Congress went in the final hours of its long war session today with the Republican filibuster against general legislation completely out of control and with leaders of both sides conceding that the general deficiency bill, with $750,000,000 for the Railroad Administration would fail in the face of unrelenting obstruction by a small Republican group.

Some spokesmen of the Railroad Administration said failure of the measure necessarily would mean almost immediate return of the railroads to their owners because the government could not retain and finance them without the appropriation By the middle of April, it is said the administration's present fund would be exhausted and only an extra session before then could make it possible to continue government operation of the roads pending remedial legislation which all interests have urged.

There still was hope among the Republicans that President Wilson could be forced to call the new Congress soon but after a conference early today between the President and Democratic Leader Martin it was stated Mr Wilson had reiterated his determination to have no extra session before his return from France

While the White House conference was in progress Senator Sherman, Illinois Republican, was on the floor of the Senate, announcing that the speech he began at 7 30 this morning would be continued until adjournment if necessary to kill the deficiency bill

Senator Lodge, Republican leader, and others who usually direct the movement of the Republican side were represented as desiring to see the railroad appropriation made but unable to check the filibuster which originally started against the big general appropriation bills which have failed.

WASHINGTON March 4—President Wilson during a discussion of the legislative jam which Democratic Leader Martin early today was said to have reiterated his determination not to call an extra session of Congress before he returned from France

MUSICAL PLAY CAST

Will Meet in Library Hall Thursday Night; Director Church Coming.

There will be a get-together meeting of the members of the cast for the soldiers benefit musical play to be put on the week after Easter by the Red Cross street fair committee Thursday evening in Carnegie hall.

C. M. Couch of Pittsburg, who is to direct the production, will be present All in the cast are asked to be there

Mr. Mason Home.

W. S. Mason, who underwent an operation at the Cottage State hospital last week, has returned to his home in Sycamore street.

REPUBLICAN LEADERS DEPLORE ACTION OF FEW IN FILLIBUSTER

By Associated Press

WASHINGTON March 4—Upon the adjournment of Congress today with important legislation killed by a Republican Senate filibuster President Wilson issued a statement declaring 'that a group of men in the Senate have deliberately chosen to embarrass the administration of the government, to imperil the financial interests of the railway system of the country'

After Congress adjourned President Wilson remained in his room 20 minutes greeting visitors It was announced he would make recess appointments at Hoboken tonight of nominees who failed of confirmation

Republican Leader Lodge declined to comment on the President's statement He declared however, that three fourths of the Republicans sincerely deplored failure of the railroad appropriation The few Republicans who insisted on filibustering to defeat the bill it was stated were "beyond control, telling their leaders that their action was personal and not a party affair

WASHINGTON, March 4—Inability to secure an executive session of the Senate because of the Republican filibuster caused failure of scores of nominations including those of A. Mitchell Palmer to be attorney general, Comptroller of Currency Williams Normal Hapgood to be American minister to Denmark, Brigadier General Robert E Noble to be major general of the Army medical corps and of many federal judges, attorneys, postmasters and other officials Recess nominations will be made

STATE OF SIEGE DECLARED IN PART OF HUN CAPITAL

Purpose is to "Protect Working People From Famine;" Bavarian Troops March on Munich.

By Associated Press.

COPENHAGEN, March 4—The Prussian government has declared a state of siege in the police districts of Berlin, Spandau and other suburbs of Berlin in order "to protect the bulk of the working people from famine and the terror of the minority.'

ARCHANGEL, Monday March 3—The Bolsheviki continue to push their offensive against the American and Allied troops on the front 160 miles south of Archangel. According to reports received at headquarters here this morning the Allies have evacuated the village of Versiebskawa.

PARIS March 4—Bavarian troops opposed to the radical government in Munich are marching on that city, according to a dispatch from Zurich to the Petit Parisian

Smith Child Found by Firemen.

Climbing on a wagon and riding to Wheeler yesterday afternoon little Francis Bolger of Twelfth street West Side, got lost He found his way back into the city and was picked up by the firemen when they found him crying in the street. He was returned to his sister later in the evening

Appointed Road Supervisor.

N J Shirley has been appointed road supervisor of Upper Tyrone township to succeed Henry Blocker, who has moved from the township

Two Arrests Made.

Only two arrests were made by the police last night One man was discharged this morning and the other paid a $3 50 forfeit.

B. & O. Y. M. C. A. THROWS OPEN ITS DOORS TO PUBLIC

Campaign Begun For Enlistment of Members of Men Outside Railroaders.

REMODELING UNDER WAY

Numerous Changes in Former Maccabee Building to Make a Modern Association Plant Are Either in Progress or Under Contemplation.

The Baltimore & Ohio Railroad Y M C A is now open to city men and boys who wish to become members and all wishing to join may do so by applying to Secretary W F Underwood The building is not entirely ready to be reopened but it is felt that by making a start now the interest in the Y work will grow

Extensive plans for the improvement of the building have been made by the railroad company but these are going ahead slowly and rather than wait for this to be completed before opening the institution Secretary Underwood is now ready to take memberships.

The secretary has been queried by many persons in regard to a calesthenics class and volley ball teams. If sufficient men become members of the 'Y' such a class will be started immediately and as the membership grows the scope of the work will be broadened.

The building will be partly remodeled The room now occupied by the pool tables will be turned into a big reading room One room on the front of the building will remain intact as a meeting room but the walls of the former office will be torn out and a big social room will be made Several pool tables have been ordered and the ones now in the building are being repaired The auditorium is being cleaned and repaired

The dormitory rooms are being cleaned thoroughly All the old paper has been taken from the walls and these will be painted As rapidly as the rooms are cleaned up beds will be placed in them and they will be reserved for the use of railroad employes only

The toilet has been rearranged three shower baths being installed instead of one bath tub. The kitchen will remain intact for the present

The floor of the gymnasium has been raised several inches It had become sunken near the center Much of the gymnasium equipment is missing and new parts will have to be purchased Other pieces can be repaired.

The locker rooms and showers will be rearranged and a definite system for the use of the pool and gymnasium will be established. The old showers have been taken out and new ones installed Additional showers will also be placed

The contract for the repairing of the pool has already been awarded and as soon as it has been gone over it will be filled

Secretary Underwood is of the opinion that the "Y" here could soon be made self-supporting if the city would get back of it. Although the building was purchased by the Baltimore & Ohio Railroad company and the expenses are being paid by the railroad, it is not being retained for railroad men only and it is believed that many young and older men will take advantage of the generous offer to admit them as members

If the interest in the "Y" develops here as it should, it is Secretary Underwood's opinion that eventually the institution would be strong enough to increase the size of the building, extending it back several feet, adding more gym, auditorium and dormitory space.

Mr Underwood can be seen at the "Y" every day in regard to membership

River Rises.

The Yough river rose during the night from 3 00 feet to 3 40 feet

CLAIMS OF IRELAND FOR SELF RULE ARE UPHELD BY HOUSE

Resolution Urging Peace Conference Would Lend Ear to Plea of Irish Passes Overwhelmingly.

By Associated Press

WASHINGTON, March 4—By a vote of 216 to 41 the House early today adopted the resolution expressing the hope that the peace conference would favorably consider the claims of Ireland to the right of self determination The resolution now goes to the Senate where it is considered altogether improbable that any act on can be obtained before final adjournment

When the House resolution was received by the Senate Senator France of Maryland Republican asked unanimous consent for its immediate consideration Senator Smith of Georgia, Democrat objected and demanded that the resolution go to the Foreign Affairs committee where a similar resolution has been pending for several months

Adoption of the resolution in the House came after a turbulent all-night session in which an organized effort was made to keep the resolution from coming to a vote The attempt was abandoned shortly before 5 o clock

SENATORS BLOCK WAY TO APPROVAL OF LEAGUE PLANS

Thirty-Seven Members of New Body Oppose Draft in Present Form.

CONCLUDE PEACE FIRST

This is the Slogan, in Effect, Proposed By Senator Lodge in Resolutions Presented; Immediate Consideration Refused and Proposal Goes Over.

By Associated Press.

WASHINGTON, March 4.—Senator Lodge of Massachusetts, the Republican leader, introduced a resolution late last night proposing that the Senate go on record as opposing the approval of the constitution of the league of nations as now drawn, and favoring the immediate conclusion of peace with Germany without waiting and working out of the league plan.

The text of the resolution follows

Whereas, under the constitution, it is a function of the Senate to advise and consent to, or dissent from, the ratification of any treaty of the United States, and no such treaty can become operative without the consent of the Senate expressed by the affirmative vote of two-thirds of the Senators present, and

Whereas, owing to the victory of the armies of the United States and of the nations with whom it is associated, a peace conference was convened and is now in session at Paris for the purpose of settling the terms of peace, and

Whereas, a committee conference has proposed a constitution for a league of nations and the proposal is now before the peace conference for its consideration;

Now, therefore, be it resolved by the Senate of the United States, in the discharge of its constitutional duty of advice in regard to treaties, that it is the sense of the Senate that while it is their desire that the nations of the world should unite to promote peace and general disarmament, the constitution of the league of nations in the form now proposed to the peace conference should not be accepted by the United States.

And be it resolved further, that it is the sense of the Senate that the negotiations on the part of the United States should immediately be directed to the utmost expedition of the urgent business of negotiating peace terms with Germany, satisfactory to the United States and the nations with whom the United States is associated in the war against the German government, and the proposal for a league of nations to insure the permanent peace of the world should be then taken up for careful and serious consideration.

Senator Lodge requested unanimous consent for immediate consideration of the resolution but Senator Martin of Virginia, the Democratic leader and Senator Swanson of the same state joined in simultaneous objection and the resolution went over under the rule

Unable to secure consideration of his measure Senator Lodge read the names of 37 members of the next Senate—which will consider the peace treaty—who the minority leader said favor his resolution

Weather Forecast

Threatening unsettled weather probably rain changing to snow tonight or Wednesday colder Wednesday, is the noon weather forecast for Western Pennsylvania

Temperature Record.

	1919	1918
Maximum	56	50
Minimum	42	28
Mean	54	39

LOCAL COUNCIL OF BOY SCOUTS IS ORGANIZED

Committee is Named to Select Site For Permanent Camp For the Boys.

CHARTER REMAINS OPEN

Executive Body Has Membership of 46 and This Will Be Swelled by End of Week, It Is Hoped; President W. P. Schenck Honored by Re-election.

The Boy Scout movement in Connellsville took a decisive step forward last night when a real Local Council with a genuine desire to assist in scout work was organized at a meeting of approximately 20 men in the Carnegie library Officers were elected Members of the council will be registered with national headquarters immediately

At the meeting the proposition of establishing a permanent camp for Boy Scouts on a suitable location was suggested A committee to select such a site and secure an estimate on the probable cost of establishing a permanent camp was appointed This committee will report at the next meeting which will be held at the call of the chair, probably in the next two or three weeks

The scout work in this city is growing rapidly and it is felt that financial assistance for a summer camp can be secured. There are at present seven troops, two being added in the past few weeks One new troop is in Trinity Lutheran church and the other in the Covenanter church on the West Side Carl Murphy is scoutmaster of the latter

The Local Council's charter is not yet closed for this year and will be open for the remainder of the week. Forty-six men have already taken out memberships in the council and others who are interested in scout work may do so before the end of this week by applying to C A. Crowley

At last night's meeting W P Schenck was re-elected president of the council. Other officers chosen were W F Underwood, first vice president John L Gans second vice president C A. Crowley, secretary and treasurer

R C Witt was elected scout commissioner, succeeding A. O Stone who recently resigned his duties as captain of Company G requiring his time

Scoutmaster Lyell Buttermore was selected as a deputy scout commissioner and the second deputy is yet to be named.

The court of honor is composed of B. B Smith, W O Adrian, Dr T B Echard Worth Kilpatrick and Dr C W Utts R. C Witt was selected as representative to the National Council, which will meet on March 23.

The committee named to select a camp site consists of W F Underwood, R C Witt, A. B Hood and R M Evans.

The selection of a cabin to be built on the mountains where scouts could stay on an overnight hike was also spoken of but no action was taken

Among those present at the meeting last night were Rev G W Buckner R C Witt W O Adrian George S Connell J M Young O R. Carpenter W F Underwood A B Hood W P Schenck, E W Horner Harry Dunn H L Schenck R M Evans J L Gans, C E Wilson and C A Crowley

AGAINST SUNDAY LAW CHANGE.

Connellsville Ministers Vote to Send Protest to Harrisburg.

The Connellsville Ministerial association yesterday voted to send to Harrisburg a protest against any proposed loosening up of the Sunday observance laws

Rev George Georgoff a Macedonian engaged in missionary work for the Methodist Episcopal church in the coke region related the story of his conversion at the meeting

FOUR DAY EVENT FOR SOLDIERS' HOME-COMING FINALLY DECIDED ON BY COMMITTEES IN CHARGE

28TH AND 80TH GET ORDERS TO PREPARE TO START FOR HOME

Divisions in Which are 110th, 319th and 320th Infantry Regiments Expected Late in May.

According to a dispatch from Washington printed in a Pittsburg paper last evening the 28th and 80th divisions have been ordered to prepare for embarkation for home No time is given for the commencement of the movement

This is a follow up of the story in The Courier a few days ago that the two divisions had been selected for return in May

Letters from members of the 110th say the 28th will start for home the latter part of May The movement will also include the 319th and 320th Infantry regiments which are in the 80th division

RALPH SLIGER ON FURLOUGH AT FAMOUS FRENCH RESORT.

A post card received at The Courier office this morning reports Private Ralph P Sliger of Company H 319th Infantry as enjoying a seven day furlough at Vals-le-Bains the famous French resort The weather is ideal says Ralph I am well and feeling fine"

BEN SCHROCK REACHES NEW YORK FROM FRANCE.

Mr and Mrs Jonathan Schrock of Snydertown received word from their son Benjamin who arrived in New York from France Sunday evening He expects to be home soon He has been in France for five months He was with the engineers

SUITS FOR TOTAL OF $50,000 ARE FILED AGAINST WEST PENN

Wife of Philips Man Seeks to Recover for Death of Husband on Track; Other Over Electrocution.

Two suits for $25 000 each were filed in Uniontown today against the West Penn

Mrs Agnes Kulof in her own right and for her children Agnes and Henry brought suit against the West Penn Railways company to recover for the death of the husband and father John Kulof 54 years old who was run down on a trestle near Vances Mill on March 9 and killed The accident happened while the deceased was walking home after having been carried past his home Phillips, it is alleged

In the second Florence Stewart of North Union township seeks to recover $25 000 from the West Penn Power company for the death of her husband William Stewart who was killed by coming in contact with a high power wire which fell when a pole standing near their home broke It is claimed the pole was rotted The mishap occurred on April 18 The plaintiff also alleges injuries to herself in attempting to rescue her husband from the grip of the current

REAL ESTATE SALES

Transfer of Several Properties Reported by J. A. Mason.

Real Estate Agent J A Mason reports the following sales of real estate For M F Murphy to James N Lancaster and mother five room cottage 213 North Prospect street, for $1 200

For Mrs Harry C Griffin to C L Kinnan and wife a two-family house 327-329 Jefferson street, for $2 700 Also a four room house on South Arch street No 1306 to John Picaquadio for $1,000 He will occupy the property

Date Undetermined Because of Lack of Information As to Return of Boys.

ANGLE NAMED CHAIRMAN

Numerous Details Discussed, Some Committees Appointed at Lengthy Session of Central Body; Meeting of All Committees at Masonic Temple.

Definite decision to make the welcome celebration for the soldiers of Fayette county to be held in Connellsville a four-day event beginning with a memorial service for the boys who do not come back on a Sunday election of J E Angle as chairman of the central committee, appointment of heads of several committees for special work in connection with the celebration and lengthy discussion of various phases of the observance were features of a meeting of the central committee and general officers of the organization last night at city hall they being in session until 11 30 o clock

Lack of exact information as to the time of arrival of the 28th and 80th divisions in which are the greater part of the Fayette county soldiers made it impracticable to fix the date for the celebration It was generally agreed however that it should be soon after the return of the troops to their homes there being a feeling that were it deferred for two or three months the men would have all returned to civilian pursuits and the difficulties of getting them together would be greater

With a view to getting more definite information as to the time of the home coming of the troops M B Pryce, general chairman, was instructed to get in touch during the day by telephone with Congressman Bruce F Sterling and have him take the matter up with General March the chief of staff of the Army

The four-day program was agreed upon as follows

Sunday—Memorial day

Tuesday—Welcome reception

Wednesday — Women's day, with probable historic pageant

Thursday—Military day

In connection with the celebration may be the annual convention of the Western Pennsylvania Firemens association The matter was presented before the committee by a committee headed by Jesse L Cypher It has been customary for the firemen to hold their conventions in August Whether the organization will see fit to change its time to conform to the plans of the celebration committee is to be determined by conference between the local firemen and the association's board of control If the convention should be arranged for the celebration date there would be an extra day or more, the firemens plans embracing Thursday and perhaps Friday

There was some objection at first to the memorial service on Sunday but consensus of opinion was that Sunday was the proper day for an occasion of this character In connection it was decided to attempt to form a great chorus made up of singers from all parts of the county including the best talent in the church choirs of the city John Davis was named at the head of a committee to look after this end of the affair with Grant Myers E W Haviland Warren Murrie Fred W Neuroth J L Rodrigue and James Charlesworth assisting

One of the proposed features for women's day is to be a historic pageant based on the early history of the county This was suggested by Treasurer E T Norton who declared this one of the richest fields in historic interest in the country

Enlargement of the scope of the military minstrel and other shows to include Uniontown and Brownsville was proposed The plan is to have these shows put on in the other towns, with enough talent from those places represented to make it interesting from the local viewpoint It developed that the Woman's Culture club has such a plan in view for shows Dances in various parts of the county as a means of raising funds are to be projected.

A number of committee heads were named Otto Koehler was named for enlisting the coöperation of the Elks, Eagles Moose and similar organizations Another lodge committee, embracing the Masons, Odd Fellows and others was named, with the following as the nucleus J L Evans, John Wilder S R Cox Alfred Chapman, J J Brady and J L Horewitz

Judge J Q. Van Swearingen and Judge J C Work were added to the speakers committee

Salvatore Desmone, member of the central committee, was named as the head of a committee to enlist the coöperation of labor, through the Trades & Labor council

Material for a welcoming committee and also for an invitation committee was discussed. These were held over for the present.

Appointment of an executive secretary for the county was proposed. J Fred Kurtz was suggested.

Further details will be worked out at a meeting of the central committee Wednesday evening at city hall and all committees Friday evening at 7 30 at the Masonic Temple

ACCOUNTING DEPARTMENTS OF GAS COMPANY WILL BE LOCATED IN LOCAL OFFICE

The offices of the Fayette County Gas company here are being remodeled to accommodate an addition of 15 members to the working force when all the accounting departments of the four substations of this district will be centralized in the Connellsville office The accounting departments of the Uniontown, Scottdale, Mount Pleasant and Youngwood offices will be directed from this office after the change is put into effect

The change is being made to facilitate operation of the gas company Instead of five different reports going into the general offices in Pittsburg, there will be only one report covering all five points going into that office Also with the offices centralized there will be a reorganization of all forces and each employe will specialize in the work Instead of having a number of duties as previously, there will be but one line of work for each person

All bills will be made up here but will be mailed from the respective substations, which will be maintained Later on meter repairing for all parts of this system may be done at the local offices and it is also likely that all the transporting lines will be operated from here

In centralizing the accounting departments a new system of operation will be put into force The work will be divided into three departments earnings expense, and investment The heads of all these departments will be located in the city

Sues for Divorce.

Cora B Smiley of North Uniontownship filed a libel in divorce yesterday in Uniontown against Owen Smiley, of Fairchance They were married March 1 1918 at Cumberland Cruel and barbarous treatment is alleged.

Dinner for Directors.

W F Solsson president of the Yough Trust company will entertain the directors of the trust company and the First National bank at a 6 o clock dinner this evening at his home in Peach street.

MRS. ELIZABETH CIMMONS, 84 YEARS OLD, LEADS COUNTY IN HOURS DEVOTED TO RED CROSS

To Mrs Elizabeth Cimmons 84 years old of Isabella road Connellsville, comes the honor of having put in more hours at work for the Red Cross since the beginning of the war than any other in the county according to an announcement today by Executive Secretary Walter P Schenck in giving out a long list of Connellsville women and a few nearby who have reached the goal of 500 hours which entitles them to an honor certificate.

Mrs Cimmons who worked day and night was engaged a total of 5 412 hours

Next to Mrs Cimmons comes Mrs Louise Reynolds who has been in charge of Red Cross headquarters, with 5 160 hours

The list of other women of Connellsville and the nearby vicinity announced by Secretary Schenck in addition to Mrs W A B Hopkins and Mrs J M Young published yesterday is as follows

Mrs J W Buttermore Mrs Edith P Kerr Mrs Maude Campbell Mrs Harry Jennings, Mrs G A Schobert, Mrs Alice Washington Mrs A. B Hood Mrs C P Hood Mrs A W Bowman Mrs William Jennings, Mrs D K Dilworth Mrs J A Armstrong Mrs C W McClellan Mrs W L Beuscher Mrs William Wishart, Mrs Charles Davidson Mrs W R Kenney, Mrs John L Gans Mrs A E Kurtz Mrs Agnes Miller Mrs David Randolph Mrs William Rogers Mrs Jesse Barnes Mrs R M Leberger Mrs C L Wilson Mrs John F Torrence Mrs C P Clark Mrs Hazel Bryle Mrs Rose Doll Mrs Emma Katz Mestrezat Mrs Kate Bryant Mrs Lydia Peter Mrs Emma Lubeck Mrs Kate Patterson Mrs Eliza Foust Mrs Lou Critchfield Mrs Ralph McCormick Mrs Frank W Jones Mrs Lou Bryner Mrs Estelle Cunningham Mrs Almeda Baer Lyon Mrs Anna Krush Mrs P R Floto Mrs R. L Werner Miss Clara B Pritchard, Miss Naom Rosenblum Miss Nettie Hood Miss Helen Armstrong Miss Anne McDowell White Miss Hannah Montgomery Miss Harriet Clark Miss Ida DeMuth Miss Rebecca Sauter, Miss Ella Byatt and Miss Sue Means

Specials

Athens Temple No 80, Pythian Sisters will meet tonight at 7 30 in the Odd Fellows' Hall.

Tomorrow is Ash Wednesday, the beginning of the Lenton season, a period of six weeks. In additional to the usual morning masses special services will be held throughout the period at the Immaculate Conception church. Beginning with tomorrow there will be a rosary sermon and benediction on Wednesday and Sunday evenings at 7 30 o clock. Friday evening at 7.30 o'clock there will be stations of the cross for the adults and in the afternoon at 3 30 o'clock for the children.

Mr and Mrs. S R. Goldsmith Mr and Mrs John R Brown, Mr and Mrs William A. Brickman, Miss Anne Donelly, Miss Genevieve Sossson, Miss Mildred Miller and Herman Franks, attended a dance given last night at Scottdale by three prominent young men of that place The dance was well appointed and was a great success Music was rendered by Dan Nirella's orchestra of Pittsburg Refreshments were served.

Miss Kathryn Louise Herwick, daughter of Mrs Ella Herwick of South Pittsburg street, and Thomas Leo Davin of near Brookvale eloped to Cumberland yesterday and were married. The bride was a student at the high school and is well and favorably known The bridegroom is a machinist at the Baltimore & Ohio shops The couple motored to Cumberland They were accompanied by Mr and Mrs Paul Collins of Connellsville.

Mrs. Mary T Hardwick of Uniontown, district deputy of the Woman's Benefit association of the Maccabees will be present at the regular meeting of the local review to be held tonight in Markell hall Mrs Hardwick will greet the new members and will form plans for the peace contest to be conducted by the review

The semi-monthly meeting of the Woman's Culture club was held yesterday afternoon at the home of Mrs Karl K Kramer in Isabella road Mrs John M Young the president presided and read the 100th Psalm Following the business meeting the program led by Mrs Emma Keck Stoufer was carried out Mrs Robert Morton, accompanied by Miss Pearl Keck rendered two very pleasing vocal solos A paper, "The Americanization of the Immigrant," was read by Mrs W O Schoonover A reading, "Teaching the Immigrant Women," by Mrs. J W Buttermore, concluded the program The club adjourned to meet Monday afternoon, March 17, at the home of Mrs S N Osborn in Race street

The monthly meeting of the Union Farmers' club of Fayette county will be held Saturday, March 15, at 'Mountain View farm' the home of Mr and Mrs D D Woodward, near Bethelboro A program on "Humus" will be carried out

Mrs Albert Durie is entertaining the Greenwood Ladies Fancywork club at its annual covered dish luncheon this afternoon at her home in Morrell avenue Greenwood

Mrs Howard Murray a recent bride, of Scottdale, was tendered a miscellaneous shower Friday night at the home of her parents Mr and Mrs

CROSS-STITCH FOR TRIMMING

Red in the trimmings seems to be getting stronger and stronger as spring advances. Here it is introduced in cross stitching as a background to black-centered flowers on a frock of tricolette in oyster shade At the back there is a panel from the shoulders that may or not be tied with the sash ends that are attached to the bodice

W L Buttermore in North Pittsburg street The affair was given by Mrs Buttermore and Miss Zea Loomis Various amusements were indulged in and a most enjoyable time was had Dainty refreshments were served Mrs Murray, who before her marriage was Miss Geraldine Buttermore was the recipient of a number of pretty and useful gifts Out of town guests were Mr and Mrs A O Keck of Mount Pleasant, Mr and Mrs Kennedy Porter of Fairchance, the Misses Murray, Miss Anna Loomis and Adrian Loomis, all of Scottdale

The Kathryn Johnston Home Missionary society of the Methodist Protestant church will meet in the church auditorium Wednesday evening after prayer meeting

Everything is ready for the Maccabee beanbake to be given Thursday evening at the Markell hall There will be class initiation and also important business

The annual every-member canvass in the Christian church will be next Sunday afternoon Twenty teams of two men each are being formed

At a special meeting of the H O class of the United Brethren Sunday school held last evening at the home of Miss Ella Herwick in Prospect street plans for a St. Patrick's Day social to be held Friday evening, March 21, in Pritchard's hall were made At the conclusion of the business meeting refreshments were served

The regular meeting of the C W B M of the Christian church will be held Thursday afternoon at the church with Mrs A D Sossson as leader assisted by Mrs U G Blair Mrs William Porter and Mrs Peter R Weimer The subject will be "Enlargement of Opportunities for Women of the Orient The executive committee will meet at 2 o clock

PERSONAL

R A. Horner went to East Liberty this morning on business

W R Kenney is a business visitor in Pittsburg today

The best place to shop after all. Brownell Shoe Company.—Adv

T B Donnelly went to Pittsburg this morning on business

Funeral Director C B Brooks of Indian Head was calling on Connellsville friends today

If you want those old clothes fixed up call Bell phone No 757-J We call for and deliver Dave Cohen tailor—Adv

Miss Madeline Sossson of Uniontown is the guest of her cousin Miss Angela Stader of West Crawford avenue Tomorrow Miss Stader and Miss Sossson will go to Pittsburg to spend the day

Mr and Mrs G S Connell went to Pittsburg this morning to visit Mr and Mrs R S Coll They will witness The Passing Show at the Alvin theatre

Downs Shoe Store will continue their shoe sale of all winter shoes in their store for men women boys and girls all this week This has been some big sale—Adv—3-3t

Mrs Harry Griffin of McKeesport was the guest of her sister, Mrs T L Krush, yesterday

Mrs Bruce F Sterling of Uniontown was in town yesterday afternoon on her return from Washington, D C where she spent several months with her husband, Congressman Sterling

You still have a chance to buy your shoes reduced for any member of your family at Downs Shoe Store all this week yet Get in early before we close this sale—Adv—3 3t

Mrs V D Waters left this morning for Louisville Ky where she will visit friends

Mrs W F Gasser is visiting friends in Wilkinsburg.

W F Brooks of the Pittsburg Dispatch returned to Pittsburg after spending a few days here with his wife

M M Brown of Williamsport was a business visitor here yesterday

Mrs H M Kephart accompanied by her son Attorney John P Kephart left this morning for Philadelphia

Buy a lot for your money Bargains in real estate Or see Thomas Davidson 1129 South Pittsburg street —Adv—13 eod

Mrs John Ford and daughter Mrs J J Draper spent yesterday in Pittsburg

Miss Della Hoop, employed in the offices of the Pittsburg & Lake Erie railroad at Beaver Falls spent Sunday with her parents Mr and Mrs John Hoop of Eighth street, Greenwood.

Miss Margaret Whiteman librarian at he Carnegie Free Library here went to Mahleton this morning on business in refrence to the soldiers library there.

Robert Norris went to Bear Run this morning on business

John Dillinger went to Cumberland this morning on bueiness

Harry Beardsley was a business visitor in Cumberland this morning

John McClain left yesterday afternoon for Akron, Ohio, where he has accepted a position with the Goodyear Tire and Rubber company.

William Costello went to Pittsburg yesterday on business

Cecil Conn is visiting friends in Pittsburg today

Mr and Mrs A B Kerr of Layton, are in the city today on business

J L Paxton of Omaha Nebraska is visiting friends in the city

Dr and Mrs J H Grazier and Mr and Mrs J H Gardner of Johnstown were guests for several days of Mr and Mrs Paul R Smith of North Pittsburg street Mrs Gardner is a daughter of Mr and Mrs Smith

Mrs W F Gasser of Wilkinsburg has returned home after a visit with Mr and Mrs R M Leiberger of Cedar avenue

Spanish Influenza can be prevented easier than it can be cured.

At the first sign of a shiver or sneeze, take

HILL'S CASCARA BROMIDE QUININE

Standard cold remedy for 20 years—in tablet form—safe sure no opiates—breaks up a cold in 24 hours—relieves grip in 3 days Money back if it fails. The genuine box has a Red top with Mr Hill's picture At All Drug Stores

BILL INCREASING PAY OF SCHOOL TEACHERS INTRODUCED IN HOUSE

Would Make $60 the Minimum; Teachers Who Have Not Received Advances to Be Given Raise.

HARRISBURG March 4—As the result of conferences last week the sponsors of various teachers salary-increasing bills and others interested in the subject, Representative Woodruff Snyder introduced a bill in the House last night increasing the minimum salary of teachers from $45 to $60 a month Teachers holding provisional certificates will get that sum under the bill holders of professional certificates, $75, state normal school diplomas and permanent certificates, $85

The state is to pay 40 per cent of the salaries of all teachers when salaries are increased over those of the 1918-1919 school year

All teachers whose salaries are not increased by the new schedule and who heretofore received less than $100 shall receive an increase of 25 per cent in salary to be paid by the state In addition to the minimum salary provided the state shall pay to each rural school teacher holding a certificate higher than a provisional certificate $10 a month except those who are given the 25 per cent increase.

The following increases are also made Teachers receiving $100 to $160 a month, 20 per cent increase $160 to $200 15 per cent, more than $200 10 per cent.

BOY SCOUTS TONIGHT

They Will be Given Reservation for Baptist-Presbyterian Revival.

A large number of women, representing the different organizations of the Baptist and Presbyterian churches attended the revival meeting in the Baptist church last night. John Davis had charge of the song service E W Haviland and A R Bover sang a duet entitled A Sinner Made Who c

Rev J L Proudfit preached an able sermon from the text, Ye Must Be Born Again his subject being 'A Startling Statement. The sermon was a discussion of the doctrine of regeneration which said the speaker is not reformation nor development, but renovation becoming as good as new This experience occurs instantaneously and in a mysterious manner and is known to have occured by the results that follow he said The speaker cited in illustration a number of remarkable conversions that he knew of and the changed lives that only regeneration could have brought about He said that regeneration is God's side in salvation that it is an experience that God wants everyone to have Man's side is repentance and whoever will present himself to God penitently can trust God to bless him with the new birth, he added

Tonight will be Boy Scout night the scouts assembling on the Carnegie Library lawn and attending the service in a body The sermon topic will be 'How We Are Redeemed

MRS. J. M. DOYLE INJURED

Apple Street Woman Falls Down Steps of the Soisson Building.

Mrs James M Doyle of West Apple street was painfully injured today about noon when she fell down a flight of stairs in the Soisson building, West Crawford avenue Mrs Doyle had been to the Tri State telephone office on the second floor of the building on business and as she was returning a step gave way throwing her to the landing below She was hurled against the door Two boys assisted her to her feet and a physician was summoned and removed her to her home

On examination it was found that she was suffering from a wrenched back, a sprained left wrist and a bad cut which required several stitches across her lip Her face is also bruised The injured woman is confined to her bed

To Occupy Haas Annex.

Instead of the Barnes property in East Crawford avenue the News will occupy the old Haas annex in South Arch street Remodeling of the building is now under

The E. Dunn Store

It raises your cakes, biscuits and muffins just right—makes all home baking of that even texture and appetizing appearance sought for by all good cooks.

RUMFORD
THE WHOLESOME
BAKING POWDER

MORE PAY

For County Treasurers for Collecting Hunters' Licenses is Proposed

HARRISBURG March 4—Senator M G Leslie is endeavoring to put through a bill which would allow the salaried county treasurers of the state to retain for their own use 10 cents out of every hunter's license issued

When the hunters license act was placed on the books in 1913 the county treasurers were allowed to keep 10 cents on each license issued for the services rendered by them The courts ruled that salaried treasurers could not retain this money As practically all of the treasurers are now on a salary basis this money has been going into the county treasuries

The Leslie bill proposes to get around the court decision by making the county treasurers the agents of the commonwealth for the collection of these license fees and for this service allow them to retain for their own use 10 cents on each license

Based on the number of licenses issued in 1918 the pickup for the Western Pennsylvania county treasurers would be as follows

Allegheny $2 059 Westmoreland $950, Washington $750 Fayette $660 Bedford $366 Greene $76 Somerset, $450

Many Like This in Connellsville

Similar Cases Being Published in Each Issue.

The following case is but one of many occurring daily in Connellsville It is an easy matter to verify it You cannot ask for better proof.

T J Holt, blacksmith 403 East Fayette street, Connellsville says

Straining at my work caused my kidneys to become weak and for about two years I was caused a great deal of trouble I suffered from sharp pains in the small of my back and often I could hardly straighten up At night I had to get up several times to pass the kidney secretions I read in the paper of Doan's Kidney Pills and I began taking them They brought me immediate relief and before I had taken two boxes I was entirely cured

Price 60c at all dealers Don't simply ask for a kidney remedy—get Doan's Kidney Pills—the same that Mr Holt had Foster-Milburn Co Mfg-s Buffalo N Y—Adv

Car Jumps Track.

A runaway flat West Penn street car jumped the track yesterday morning in Greensburg and crashed into the residence of Mr and Mrs D A Potts No one was in the car and as the result none was injured The car became detached and shot down the track very rapidly until it came to the curve when it left the track and dashed against the building

Succeeds Rev. Kanaga.

Rev E L Miller, pastor of the First Brethren church was elected yesterday morning president of the Uniontown Ministerial association to complete the unexpired term of Rev Milton S Kanaga

LABOR SITUATION IS VIEWED OPTIMISTICALLY AT GOVERNORS' MEETING

Secretary Wilson Declares There Will be an Actual Shortage, Instead of Surplus Within a Year.

WASHINGTON March 4—Governors of states and mayors of municipalities meeting yesterday in the White House to discuss alleviation of unemployment heard President Wilson in a brief address emphasize the principle that governments should serve in the interests of the common people In this spirit he urged that the federal state and local governments work together steadying and easing and facilitating the whole labor processes of the United States

After listening to addresses by Secretaries Wilson Baker and Daniels the governors reported on unemployment within the respective states A majority declared that there were not enough men out of work in their communities to justify serious apprehension although all advocated immediate action by state county and city governments to promote road building and other public works

Most states have adopted programs of road building it appeared but several governors reported that they had difficulty in convincing local authorities and private industries to go ahead with improvements now without waiting an expected reduction in wages and material costs

The governors echoed the optimistic notes sounded by cabinet members who spoke Secretary Wilson who presided over the conference in the east room predicted an actual labor shortage within the next year instead of a surplus

PENNS HERE TOMORROW

Uniontown Team Will Play Locals at High School Gym.

The basketball game between the Uniontown Penns and the Connellsville Independents will be played at the high school gymnasium tomorrow night The game will be called at 8 30 o clock The county seat team which has played here in former years has practically the same strong lineup and one of the fastest games yet played here is assured

The locals held their last practice yesterday and are in trim for the contest A preliminary game between younger local players and the Chi-Ro club of Scottdale will be staged at 7 30 o clock

Fresh Fruit Desserts—2c

Jiffy-Jell desserts, rich and fruity, cost but 2 cents per serving.

Each package contains a vial of fruit essence, made from condensed fruit juice.

Add boiling water, then this flavor, and you have a fresh-fruit dainty.

Compare Jiffy-Jell with the old-style quick gelatine desserts You will find it five times better, yet it costs no more

Millions now enjoy it

Jiffy-Jell

10 Flavors, at Your Grocer's
2 Packages for 25 Cents

Stop this!

At first sign of a cold or grip take

Lane's Cold & Grip Tablets

Don't wait Delay often leads to pneumonia Results are guaranteed At your druggists.

The Grim Reaper

JAMES M CAVENDER

H C Frisbee J B Skinner, G B Freed Charles Schell W A, Bishop and Edward Mason served as pallbearers at the funeral of James M. Cavender held yesterday afternoon at 2 o ock from he Christian church, with Rev G W Buckner, the pastor, officiating A number of Mr Cavender's friends from here attended the services Members of the family who accompanied the body here were Mr and Mrs W H Conaway Mr and Mrs Morgan Chambers and Miss Florence Cavender all of Fairmont, and John Cavender of Chicago Mrs Frank C Hicks a daughter of Mr Cavender, of South Bethlehem was unable to attend on account of illness

WILLIAM THOMAS

William Thomas colored, a porter at the West Side hotel for some time past died Monday afternoon following an illness of Bright's disease The deceased was 44 years old and was well known A sister, Mrs Ada Thomas Minor resides in Pittsburg The body was removed to Funeral Director J L. Stader's parlors from which funeral services will be held tomorrow afternoon at 2 30 o clock Interment will be in Hill Grove cemetery

CLARK LANGLEY, JR

Clark Langley Jr eight years old died Monday at the home of his father near Union town following a three days illness of bronchitis

MARTELLA JURY COMPLETE

Selection of Men to Try Mrs. Pauline Martella Completed.

The selection of a jury to try Mrs Pauline Martella for the murder of her husband was completed before Judge J Q Van Swearingen last evening just before adjournment. The woman is charged with the murder of Nick Martella at Herbert on August 21 1918

Testimony of a sensational nature is forecast in the trial of Mrs Martella District Attorney S John Morrow outlined the commonwealth case this morning after which the taking of testimony began

In the case of Thomas Carlton of Upper Tyrone township against his daughter Mary Prusy and his grandson Joe Carlton charging them with larceny the jury returned a verdict of not guilty Carlton charged that the defendants stole furniture valued at $400 from his home Judge Reppert held that the case was one for civil courts and gave instruction for a verdict of not guilty

When You Want Anything

Then use our classified column. Results will follow

Stop Corn Agony In Four Seconds

Use "Gets-It"—See Corns Peel Off!

The relief that 'Gets-It' gives from corn-pains—the way it makes corns and callouses peel off painlessly in one piece—is one of the wonders of the world The woman in

"Get Me Gets-It' Quick! It Eases Corn Pains and Makes Corns Peel Right Off!

the home the shopper the dancer, the foot traveler the man in the office the clerk in the store the worker in the shop have today, in this great discovery "Gets-It," the one sure, quick relief from all corn and callus pains—the one sure, painless, remover that makes corns come off as easily as you would peel a banana. It takes 2 seconds to apply. Gets It' it dries at once Then walk with painless joy even with tight shoes You know your corn will loosen from your toe—peel it off with your fingers Try it, corn sufferers and you'll smile!

Gets It,' the guaranteed money-back corn-remover the only sure way, costs but a trifle at any drug store. Mfd by E Lawrence & Co Chicago, Ill.

Sold in Connellsville and recommended as the world's best corn remedy by A. A Clarke Connellsville Drug Co. Windsor Pharmacy Collins Drug Co Drug Co and C Roy Hetzel.

Getting Back to Normal from disturbing physical conditions is helped wonderfully by including in the dietary a hearty daily ration of

Grape-Nuts

—a delicious food, rich in energy values including those vital mineral elements so essential to health and vigor.

"There's a Reason"

NEWSY NOTES TELL WHAT'S HAPPENING IN THE MILL TOWN

Mrs. G. F. Kelly Elected President of the Y. M. C. A. Auxiliary.

ANNUAL REPORTS SUBMITTED

Monday Musical Club Members Are Guests of Mrs. C. Lee Mellinger; Young Folks Hold Dance in Reid Hall; Frank Horne Home; Notes.

Special to The Courier.

SCOTTDALE, March 4.—The Y. M. C. A. auxiliary held its annual meeting at the Y. M. C. A. yesterday afternoon at which time the following officers were elected for the coming year: President, Mrs. G. F. Kelly; vice president, Mrs. Arthur Loucks; secretary, Miss Anna Silsley; treasurer, Mrs. Fred Hafer. The yearly reports were heard but no plans were laid for any work for the coming year. This will likely be done at the next regular meeting.

Monday Musical Club.

Mrs. C. Lee Mellinger of the North Side entertained the members of the Monday Musical club at her home last evening. On the program were the following numbers: Talk on "Sherwood," Mrs. Loucks; piano solo, Mrs. Keller; vocal solo, Mrs. Skemp; piano solo, Miss Bell; vocal solo, Mrs. Dawson; piano solo, Miss Kritschgau. Other selections were furnished by a double quartet.

Pre-Lenten Dance.

A dance was held in the Reid building last evening, the last to be held before Lent. Guests were present from Uniontown, Connellsville, Latrobe, Greensburg and Mount Pleasant.

House For Sale.

No. 112 North Chestnut street, Scottdale. Asking price $5,500. Call Home Builders' Realty Company, Pittsburg. Bell phone 5520 Grant.—Adv.-1-6t.

To Address Sportsmen.

Philip S. Dillinger has accepted an invitation to make an address at the sportsmen's banquet to be held at Derry March 8. Mr. Dittinger is one of Westmoreland county's most enthusiastic hunters and sportsmen.

Frank Horne Mustered Out.

Frank Horne, who left professional baseball to join the Navy, has been honorably discharged and has returned home from Newport, R. I. Horne has had several very flattering offers from various league managers and is considering signing one of the contracts at an early date.

For Sale.

Four room house, lot 48-120 feet, Fifth avenue, for $1,500.

Eight room double house, lot 40x120 feet, rents for $22.00, for $2,100.

Seven room modern house on Loucks avenue, for $3,700.

Eight room modern house, Mulberry street, for $3,000.

Four room house, one acre land, 10 minutes walk from street car line, for $450.

Ninety acre farm, 8 room brick house, stable and other outbuildings, spring water, 2 miles from Scottdale, for $7,000. E. F. DeWitt, Scottdale.—Adv.—1-5t.

Out of Service.

Thomas Boyle and Bob Miller, both of the Army, have been honorably discharged and have returned to their home here.

II.

(With Apologies to Kipling.)

If you can work all day
When your eyes are tired and sore,
If you add a column of figures
Two or three times, sometimes more;
If you have to add them over,
Knowing figures never lie;
If Tedrow will help uncover
And proves the trouble's in your eye;
If with glasses he would fit you
That make labor seem like play;
If the comfort they will give you
Is worth ten times what you pay;
If you doubt that this is true,
The chance to prove it's up to you.
R. B. Tedrow, Optometrist, Pittsburg street, Scottdale.—Adv.—1-1t.

Personal.

John Herbert of Kittanning is visiting friends here.

Stanton Pyle went to Pittsburg this morning to attend the funeral of his brother-in-law, Fred Faust.

If You Want Something
Advertise for it in our classified column. One cent a word.

Famous Old Recipe for Cough Syrup

Easily and cheaply made at home, but is beats them all for quick results.

Thousands of housewives have found that they can save two-thirds of the money usually spent for cough preparations, by using this well-known old recipe for making cough syrup at home. It is simple and cheap to make, but it really has no equal for prompt results. It takes right hold of a cough and gives immediate relief, usually stopping an ordinary cough in 24 hours or less.

Get 2½ ounces of Pinex from any druggist, pour it into a pint bottle, and add plain granulated sugar syrup to make a full pint. If you prefer, use clarified molasses, honey, or corn syrup, instead of sugar syrup. Either way, it tastes good, keeps perfectly, and lasts a family a long time.

It's truly astonishing how quickly it acts, penetrating through every air passage of the throat and lungs—loosens and raises the phlegm, soothes and heals the membranes, and gradually but surely the annoying throat tickle and dreaded cough disappear entirely. Nothing better for bronchitis, spasmodic croup, whooping cough or bronchial asthma.

Pinex is a special and highly concentrated compound of genuine Norway pine extract, known the world over for its healing effect on the membranes.

Avoid disappointment by asking your druggist for "2½ ounces of Pinex" with full directions and don't accept anything else. Guaranteed to give absolute satisfaction or money promptly refunded.

© Pinex Co., Ft. Wayne, Ind.

SAGE TEA DANDY TO DARKEN HAIR

It's Grandmother's Recipe to Bring Back Color and Lustre to Hair.

You can turn gray, faded hair beautifully dark and lustrous almost over night if you'll get a bottle of "Wyeth's Sage and Sulphur Compound" at any drug store. Millions of bottles of this old famous Sage Tea Recipe, improved by the addition of other ingredients, are sold annually, says a well-known druggist here, because it darkens the hair so naturally and evenly that no one can tell it has been applied.

Those whose hair is turning gray or becoming faded have a surprise awaiting them, because after one or two applications the gray hair vanishes and your locks become luxuriantly dark and beautiful.

This is the age of youth. Gray-haired, unattractive folks aren't wanted around, so get busy with Wyeth's Sage and Sulphur Compound tonight and you'll be delighted with your dark, handsome hair and your youthful appearance within a few days.

Dawson.

DAWSON, March 4—Mr. and Mrs. John Good of Johnstown spent over Sunday at the home of the latter's parents, Mr. and Mrs. A. C. Brown.

Isaac Cottom of Point Marion visited Sunday at the home of his brother, Dr. J. R. Cottom.

Misses Katharine Van Horn and Mary Mong were Sunday guests of Mrs. Charles Hansell, Uniontown.

Joseph Friedman was a Pittsburg visitor Sunday.

Mrs. Anna Sherbondy and Miss Harriet Shaw were Connellsville visitors Sunday.

Mrs. Martin Hasson of Connellsville spent Sunday with her mother, Mrs. Tressa Grasinger.

Mr. and Mrs. Harry Sullivan of Florence mine spent Sunday in Pittsburg.

James Meehan of North Dawson was a Pittsburg caller Saturday.

Mike Grasinger visited friends over Sunday at Youngstown, O.

Elmer Smith was transacting business in Pittsburg Saturday.

MEDICINE CHEST FOR ONLY 30 CENTS

With It You Can Instantly Relieve Pain Caused by Burns, Scalds, Cuts and Bruises.

A jar of San Cura Ointment costs but 25 cents and if it doesn't do everything this newspaper article says it will do the Laughrey Drug Co., Connellsville, or the Broadway Drug Co., Scottdale, will give you your money back.

It relieves bleeding, itching and protruding piles, it helps chronic, running and fever sores, no matter how stubborn or hopeless. It is an antiseptic ointment that begins to heal the minute it is applied.

It's one of the finest remedies ever compounded for boils, carbuncles, ulcers, eczema, salt rheum, tetter, chilblains, chapped hands or face. Price, 30c, 60c and $1.20 a jar. For the baby, for rough, tender skin and to quickly acquire a fine complexion, use San Cura Soap (25 cents).—Thompson Medical Co., Titusville, Pa.—Adv.

Ohiopyle.

OHIOPYLE, March 3—Mr. and Mrs. Playford Hoff and children departed Saturday for Maryland to visit a few days with friends.

Miss Delia Corristan spent over Saturday and Sunday with friends at Connellsville.

Miss Marie Scepter of Pittsburg is the guest of Mr. and Mrs. F. E. Burdette.

Hampton Potter spent Sunday as the guest of Dickerson Run friends.

Miss Wilma Show is ill with pneumonia.

Winslow Linderman had his household goods moved to Dickerson Run Saturday, where he expects to reside.

Mrs. Ernest Jinmerson and daughter have returned to their home here after the past week spent at Dunbar.

Mrs. Annie Abbey has returned from a visit at Uniontown.

Mr. and Mrs. S. D. Whipkey left for Oakland, Md., to spend a few days.

Mrs. Ernest Hershberger and children of Connellsville spent over Sunday here.

Mrs. Christy and son of Connellsville were recent visitors here.

Mrs. Irwin Shipley spent Saturday and Sunday at Point Marion.

Want Help?
Advertise in our Classified Column.

AMERICAN RESCUE WORKERS PLAN TO PREVENT BEGGING

Something on Work of Organization Will be Told at Rally in West Side Church Wednesday.

Dr. Charles W. Hill, a missionary returned from Africa, will speak in the Minor Baptist church, First street, West Side, Wednesday night. The services will start at 8 o'clock. Dr. Hill's subject will be "God's First Interrogation to Man." Dr. Hill is a forceful speaker and has a wide experience as a missionary, both at home and in foreign countries.

Dr. Hill spent 19 months in the Red Cross service in France. He is affiliated with the American Rescue Workers, whose national headquarters is located in Philadelphia, 2827 Frankfort avenue. The board of directors of the national body of the organization is as follows: General James William Duffin, commander in chief; Colonel George A. Crider, chief of staff; Major Henry S. Houtz, Dr. John A. Broadfield, Rev. Dr. T. W. McKenty, Rev. Frank F. Fisher, Paul Hancock and John J. Krool.

The American Rescue Workers was incorporated in 1896, revised in 1900, changed the name in 1913. It was incorporated in Pennsylvania and New York. District headquarters of the organization is located at 89 Lincoln street, Uniontown, for the county of Fayette, where Major and Mrs. C. W. Thomas are in charge, assisted by Captain and Mrs. C. E. Pflickinger. The aim of our work is to take care of the charity of Fayette county and to discontinue the improper begging of unlawful persons, who oft times state their distress as sickness in large families, dead husbands, etc. Some of these cases on investigation have been found frauds and unworthy of help. The Rescue Workers organization is supplying the business men of all classes with cards which read as follows:

The American Rescue Workers
District Headquarters
89 Lincoln Street, Uniontown, Pa.
NOTICE

We are here to help any mother who has no support at all for her children. Any case of this kind that comes to your place of business kindly send them to our district headquarters, at 89 Lincoln street, Uniontown, Pa., where they receive attention at once. Officer in charge.

All clothing given to the American Rescue Workers for the poor are distributed to worthy cases free of charge.

Perryopolis.

PERRYOPOLIS, Mar. 4—Mrs. Thos. Hixenbaugh and Mrs. J. O. Stenger were recent Uniontown callers.

Prof. Lawrence Fife was a Pittsburg caller Friday, he having been excused from the school room during the period his family have the flu.

Frank Townsend is improving his property by completing the third story of his residence.

Mr. and Mrs. O. W. Chalfant of Uniontown spent Sunday with local relatives.

Mrs. Charles Larson of Jackson is spending the week with her daughter, Mrs. Harry Baxtrom at McKees Rocks.

The employes of the Jamieson mine at Lynn were called to duty Thursday.

John Davidson is recovering from a week's illness.

Mrs. William Wingrove and grandson are ill with the flu. Miss Mary Duff is also afflicted with the disease.

A Sure Cure
for your Wants is the use of our classified column. Try it.

IT TAKES GOOD SOLES TO DO THIS

"George Wentworth, a letter carrier here, has worn a pair of shoes with Neolin Soles four months and two days. His route is twenty miles a day. This test made at our request, proves the wearing quality of Neolin Soles to our satisfaction." From Lothrops-Farnham Co., Dover, N. H.

Only Neolin Soles will stand up under a test-like this. People who are hard on shoes will save money if they buy them with Neolin Soles. These shoes come in many styles for men, women and children.

Have Neolin Soles put on your worn shoes too. Any good repair shop will apply them. Remember—they are made by Science to be comfortable and waterproof, also. Manufactured by The Goodyear Tire & Rubber Co., Akron, Ohio, who make Wingfoot Heels—guaranteed to outwear all other heels.

Neolin Soles
Trade Mark Reg. U. S. Pat. Off.

Chesterfield CIGARETTES
of IMPORTED and DOMESTIC tobaccos—Blended

MILD? Sure!—and yet they "SATISFY"

You said it—"*Satisfy*"

Chesterfields hit the smoke-spot; in other words, they *let you know you are smoking*—they "*Satisfy*"!

Yet, they're *mild*.

It's the "just-right" blend of Turkish and Domestic tobaccos that does it—and the blend can't be copied. Try Chesterfields today.

Liggett & Myers Tobacco Co.

The extra wrapper of glassine paper keeps 'em *Fresh*.

M&W WIREWHEEL AND BEARING SERVICE
ALL MAKES OF BEARINGS

PROMPT DELIVERY ON ALL MAKES OF
WIRE WHEELS AND BEARINGS

You will find it convenient to place your orders for wire wheels, bearings and parts with us, as we carry a complete stock of all makes and can give your orders prompt shipments.

USE OUR QUICK REPAIR SERVICE
ADDRESS DEPT. B CATALOG ON REQUEST

MILLER & WOODWARD, Inc.
3751-3753 Bigelow Blvd. PITTSBURGH, PA. Phone Schenley 4580

HORSES---MULES---PONIES---HARNESS

Good Young Pit Mules, 50 to 58 inches, $100 to $175; Shetland Ponies, 38 to 53 inches, $75 to $135. Also good pit horses and large pit mules; draft and general purpose horses; double single and mine harness, at the right prices.

Auction Sale Every Monday and Tuesday

PRIVATE SALES DAILY

Bell Phones, Cedar 133—9882. P. & A. Phones, North 133—117

RIVERSIDE SALES STABLE COMPANY
RIVER AVENUE, N. S., PITTSBURGH, PA

THE UNION NATIONAL BANK OF CONNELLSVILLE, PA. (WEST SIDE)

Do You Guess Or Are You Sure?

There is no reason to guess about the safety of your valuables.

Put them in our vault and you are sure they are safe.

Safe Deposit Boxes for rent $1.50 and up per year.

UNION NATIONAL BANK
Connellsville, Pa.

Soldiers and Sailors

SOLDIERS AND SAILORS RETURNING TO CIVIL LIFE

A reduction of 10% on all purchases of $5.00 and over at

Goldstone Bros.

PETEY DINK—Petey Forgot That the Goat is the Original Treat 'Em Rough Kid

By C. A. VOIGHT

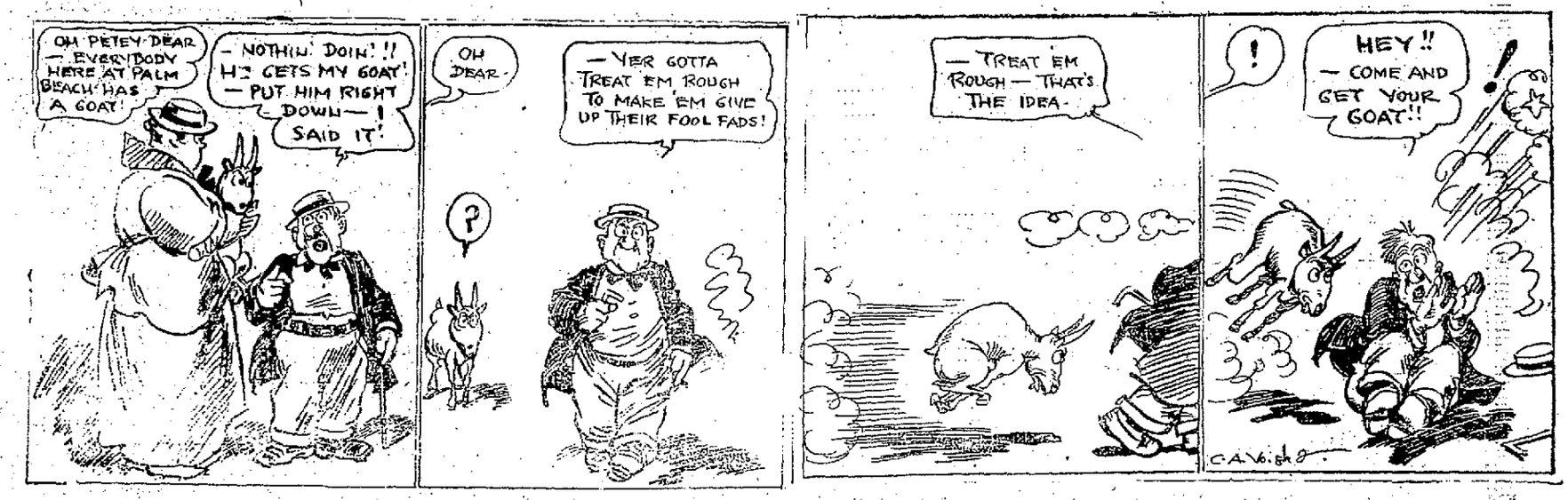

The Daily Courier.

HENRY P. SNYDER,
Founder and Editor, 1873-1910.

THE COURIER COMPANY,
Publishers.

K. M. SNYDER,
President.
JAMES J. DRISCOLL,
Secy and Treas. Business Manager.

JOHN L. GANS,
Managing Editor.
WALTER S. STIMMEL,
City Editor.
MISS LYNNE B. KINCELL,
Society Editor.

MEMBERS OF:
Associated Press,
Audit Bureau of Circulation,
Pennsylvania Associated Dailies.

Two cents per copy, 50c per month; $5 per year by mail if paid in advance.

Entered as second class matter at the postoffice, Connellsville, Pa.

TUESDAY EVENING, MARCH 4, 1919.

Member of The Associated Press.

The Associated Press is exclusively entitled to the use for republication of all the news dispatches credited to it or not otherwise credited in this paper and also the local news published herein.

NEGLIGENT CONSTABLES.

That there are 10,000 unlicensed dogs in Fayette county six weeks after the date upon which the law provides the annual license fee should have been paid, as pointed out by Judge Van Swearingen in his charge to the constables, attention is drawn to the gross, if not also the wilful, neglect of duty on part of the constables and police officers. Because of that neglect the menace to the revival of sheep-raising in the county still exists, and will continue to exist so long as the officers fail to meet the requirements imposed upon them.

The existing dog law places the responsibility for the killing of unlicensed dogs, and detaining licensed dogs found running at large unaccompanied by their owners, so directly upon constables and other police officers, that failure to perform that duty can be regarded as nothing short of sheer neglect, if not almost a positive refusal to acknowledge the obligations of the office. Officers do not have the excuse that they are expected to enforce the provisions of the law without compensation, it being expressly provided that for the performance of their duty under the law the officers shall be paid $1.00 for detaining a licensed dog and $1.00 for killing an unlicensed dog. For failure to perform this duty an officer is liable to a penalty of $2.00 for each offense.

The fact that doing either is a more or less unpleasant duty should not, but plainly it does, stand in the way of a faithful compliance with the mandate of the law. Rather than risk unpopularity with the owners of dogs through requiring them to procure a license, or by killing unlicensed dogs upon view, constables seem to prefer evading all provisions of the law. They themselves thus become liable, but apparently they have little fear of a penalty being imposed.

Admonitions have been given by the court several times, just as they have repeatedly been given upon other matters relating to other duties of constables, and, so far as results in general have been observable, with about the same effect in every case. Some conscientious or newly elected officers may feel their personal responsibility under the law and the charge from the court, and they will strive to execute the law without fear or favor, but for most part the injunctions of the court are very likely to go unheeded.

If they are, steps should be taken that will serve to remind the negligent officers of the obligations the law imposes. Fayette county should not be obliged, to suffer the disadvantages that will ensue from a failure to do its full part in restoring what was once one of its most important and valuable industries simply because a few constables lack the moral courage to perform the duty expressly enjoined of them in ridding their bailiwicks of an army of mongrel dogs which are without use or value even to the reputed owners.

Perhaps if the court were to give the necessary instructions to enforce the law against delinquent constables, there would be a fuller realization by them of their own sense of obligation and duty.

THE HUM OF INDUSTRY.

You can sing no song of prosperity save to the accompaniment of the hum of industry. When industry lags prosperity takes wings. Factory smoke may mar the brightness of the skies but it works wonders with the brightness in the home. And its brightness we are needing in the homes of America today, says the Liberty Loan Committee. We've had enough of gloom the last 18 months to last for a long time.

Bringing the boys back will help tremendously. But if the boys come back to a poverty of jobs it will be another story. Some of them have come to just that thing. If you're doubtful scan the "Situation Wanted" columns of the daily paper.

To make it worse America has acquired the habit of good times during the last four years. The world war caused the nations of Europe simply to bombard us with orders of all sorts that enforced prosperity. Everything went ballooning, wages along with the rest. The average man made more money and more easily than he ever had in his life. Not infrequently habits of extravagance developed. But the fact is that Americans generally expect these conditions to continue. There is no reason why they should not, why the bottom should fall out of things at all. We have a far better opportunity than our foreign neighbors. Yet we will have to do our part to make the most of these opportunities.

Uncle Sam owes a tremendous amount of money to American industries. Something like $2,000,000,000 Liberty Loan Committee. We've had enough of gloom the last 18 months to last for a long time.

Bringing the boys back will help tremendously. But if the boys come back to a poverty of jobs it will be another story. Some of them have come to just that thing. If you're doubtful scan the "Situation Wanted" columns of the daily paper.

To make it worse America has acquired the habit of good times during the last four years. The world war caused the nations of Europe simply to bombard us with orders of all sorts that enforced prosperity. Everything went ballooning, wages along with the rest. The average man made more money and more easily than he ever had in his life. Not infrequently habits of extravagance developed. But the fact is that Americans generally expect these conditions to continue. There is no reason why they should not, why the bottom should fall out of things at all. We have a far better opportunity than our foreign neighbors. Yet we will have to do our part to make the most of these opportunities.

Uncle Sam owes a tremendous amount of money to American industries. Something like $2,000,000,000 it has been stated. And he wants to pay it. The industries need it to branch out along independent lines. And the Victory-Liberty Loan will pay these debts. Will help keep things going at high speed. Stave off industrial stagnation.

That's exactly what all of us want to see done. We want things to boom. How much our bond purchases will indicate. So help make industry hum.

President Wilson, in his address before the conference of governors in Washington yesterday, said that his "present business is to understand what plain men everywhere want." What want has been more plainly expressed by "plain men" than that peace be immediately concluded, so they can get back to their plain duty as working citizens, leaving the league of nations plan to be considered afterward? Unless the President returns to the peace conference with this conviction he has failed in his "present business" of understanding "plain men."

This is the day when certain places in Washington will know some of their frequenters no more forever.

Will the feeling of relief of the President over having the 65th Congress "off his hands" neutralize his dread of having the 66th "on his back" at a later date?

The French draw no color line in conferring decorations for valorous conduct in presence of the enemy.

By the time the Germans have dug up that $100,000,000,000 for reparation, in addition to their own war debt, they ought to be able to figure out that the war did not pay as big dividends as the Kaiser's prospectus promised.

What chance have sheep so long as dog-raising is made one of the chief branches of animal husbandry in Fayette county?

The 28th Division got a fair share of the Distinguished Service Medals, but probably not as many as the members of this famous fighting unit earned. According to all accounts every member of Company D and the Medical Detachment of the 110th Infantry deserves that distinction.

Rippling Rhymes

By Walt Mason.

BILL'S WHISKERS.

The wireless is crackling and crashing, conveying intelligence weird; from Holland the news comes a-flashing, that Wilhelm is raising a beard. He's sitting in sackcloth and ashes, from royal magnificence hurled, and finds that his well known mustaches won't hide all his face from the world. No wonder he wants to conceal it, to hide it away in the brush, where no one can see it, or feel it, or greet it with groaning or gush. His face has grown tired of men's chiding, with sadness it's seamed and it's seared; he's anxious to keep it in hiding, and so he is raising a beard. The winds through his whiskers are blowing, and sadly they chant in his ears; his galways like milkweeds are growing, he waters them well with his tears. He knows that his face is an error, a thing that is hated and feared; the children regard it with terror, and so he is growing a beard. His face is a painful reminder of U-boats, to murderfests steered; to cover it up would be kinder, and so he is growing a beard. His face is considered immoral, wherever that mug has appeared; though whiskers be brindled or sorrel, he's wise in thus growing a beard. So hide in your whiskers, ex-kaiser, let barbers be flouted and jeered; for one like yourself it were wiser to crouch at the back of a beard.

Just Folks

Edgar A. Guest.

DOUBT.

Upon this earth we walk about,
There's altogether too much doubt.
Men doubt the books upon their shelves
And doubt their neighbors and themselves.
They doubt the strength that they possess,
And doubt their fellow man's success.
They doubt the motives of a friend;
Doubt that the present woe will end,
Yet joy returns and truth exists
And sunshine clears away the mists.

This life appears to be a bout
With the ramorseless foe of doubt.
On every hand its troops are placed
And everywhere its guns are faced
Who yearns to reach a mountain peak,
The beauty of the world to seek,
Must overcome the doubt that's spread
Like tangled weeds where he must tread,
Believing with a faith sublime
That he shall reach the top in time.

There is no sustenance in doubt;
No strength of heart or muscle stout;
No courage for the hour of test;
Its fruit is tasteless at the best.
Its record is unfinished deeds
And vanished hopes and broken creeds.
And failures sad, and goals ungained.
And splendid victories unattained.
It has no future life of bliss,
And steals away the joy of this.

Believe in God, believe in man!
Put faith in everything you plan.
Believe you have the power to do
What tasks the day shall bring to you
And be so strong in faith that when
You meet the common griefs of men.
You still can bear with sorrow's pain,
Knowing that joy shall come again.
Live out your life with courage stout.
There is no manliness in doubt.

Classified Advertisements

When used in The Daily Courier always bring results. Try them.

Liberty Loan Levity

Just a half-wit, they called Barber Blaney.
Barber knew, though, some day would be rainy,
So he shaved and he shaved
And he saved and he saved—
And bought bonds.—Now they call Blaney brainy.

He Loves Me, He Loves Me Not, He Loves Me

THIS IS AN ENIGMATIST

Well, and Whom have we here? Why, this is an Enigmatist. He looks like an Ordinary Man, acts like an Ordinary Man and talks like an Ordinary Man, but he Ain't no Ordinary Man, take it from Us. An Enigmatist is a Man Who can afford an Automobile and hasn't got one.

INCREASES IN RATES

Of Utility Company to be Approved Before Effective, Under New Bill.

HARRISBURG, March 4 — By a vote of 150 to 19 the House last night passed the Shunk bill providing that where public utilities apply to the Public Service Commission for the right to increase rates that the increase cannot be collected until after the commission has terminated the case and found the increase justified.

The impression prevails that the bill will not see the light of day after it reaches the files of the Senate committee.

Tonight is Scout Night.

All the Boy Scout troops of the city will attend the services in the Baptist church tonight. The scouts are asked to report at the Carnegie library at 7 o'clock in uniform.

State of Pennsylvania, County of Fayette, ss.

Before me, the subscriber, a Notary Public within and for said County and State, personally appeared J. Wylie Driscoll, who being duly sworn according to law, did depose and say:

That he is Assistant Manager of Circulation of The Courier, a daily newspaper published in Connellsville, Pa., and that the number of papers printed during the week ending Saturday, March 1, 1919, was as follows:

Feb. 24	7,150	Feb. 27	7,193
Feb. 25	7,195	Feb. 28	7,217
Feb. 26	6,997	Mar. 1	7,330

Total 43,082
Daily average 7,180

That the daily circulation by months for the year 1919 to date was as follows:

1919	Month.	Daily Av.
January	187,671	6,840
February	170,873	7,120

That the daily circulation by months for the year 1918 to date was as follows:

1918	Month.	Daily Av.
January	175,963	6,520
February	156,165	6,507
March	170,732	6,567
April	173,825	6,685
May	181,259	6,718
June	168,723	6,749
July	185,054	7,117
August	187,111	6,930
September	173,569	6,943
October	166,981	6,925
November	182,792	7,312
December	171,927	6,877
Total	176,175	6,820

And further sayeth not.

J. WYLIE DRISCOLL.

Sworn to and subscribed before me this 3rd day of March, 1919.

J. B. KURTZ, N. P.

Classified Advertisements

Wanted.

WANTED — YOUR BARBERING business. RENDINE'S. tf

WANTED—WHEN YOU WANT INsurance phone 760. 5oct-tfd

WANTED—KITCHEN GIRL. ARLINGTON HOTEL. 4mar3t

WANTED — DELIVERY BOY AT KOBACKERS. 4mar2t

WANTED—TWO CHAMBERMAIDS. Inquire at the BALTIMORE HOUSE. 7febtf

WANTED—SECOND HAND DESK. Will pay cash. Call 668 Tri-State. 3mar3t*

WANTED—A COOK AT ATLAS HOTEL, South Connellsville. 3mar3t

WANTED — MAN FOR NIGHT work. CUPP'S RESTAURANT. 4mar5t

WANTED — GIRL FOR DINING room work. CUPP'S RESTAURANT. 4mar5t

WANTED — TO RENT SEVEN roomed modern house. Address "RENTER," care Courier. 25febtf

WANTED—WOMAN TO DO WASHing. Apply WM. ARRINGTERS, 291 East Fairview avenue, city. mar2t*

WANTED—GIRL FOR FAMILY OF two; no children. Apply MRS. M. L. McKEON, 705 Pittsburg street, Scottdale. 24febtf

WANTED—PAINTER FOR PAINTing and varnishing street cars. Apply MASTER MECHANIC, West Penn Railways Company. 3mar4t

WANTED—MAN FOR CHAUFFEUR and to take care of cars. Apply J. L. STADIER, South Meadow Lane. 1mar2t

WANTED—WHITE GIRL FOR UPstairs work and to assist the children. References required. Apply MRS. M. AARON, 513 Race street. 26febtf

WANTED — MEN FOR LATHES, planing and boring mill workers. MARION MACHINE, FOUNDRY & SUPPLY CO., Scottdale, Pa. 3mar5t

WANTED—TO RENT FARM; FAMily with no children. Can take care of good property. Man with ability to make repairs for upkeep of farm. Address C. D. BARKLEY, Dunbar, Pa. 3mar2t*

WANTED—YOUR SAFETY BLADES resharpened and save money. Single edge 25c per dozen. Double edge 35c per dozen. Satisfaction guaranteed or money refunded. LAUGHREY'S DRUG STORE, 112 South Pittsburg street. 1mar6t-eod

WANTED — SMALL BOYS AND girls, large boys and girls and adults to learn dancing; classes Tuesday and Friday evenings. Inquire of MISS IRENE WEBB, Scottdale, Pa. Bell phone 83-R. Will also teach music lessons; will take beginners. 4mar3t*

For Rent.

FOR RENT—ONE FURNISHED room. 215 Ogden street. 4mar5t*

FOR RENT — ONE FURNISHED room. Gentleman preferred. Call 827-W Bell phone. 12febtf

FOR RENT — TWO FURNISHED rooms. Apply 253 East Crawford avenue. 25febtf

FOR RENT—TWO FURNISHED rooms for light housekeeping. Apply 401 Cedar avenue. 3mar2t

FOR RENT—THREE FURNISHED rooms for light housekeeping. Apply 803 West Crawford avenue. 1mar3t

For Sale.

FOR SALE—TWO GOOD GRADE Guernsey cows. Tri-State 17-6. J. L. SNYDER, Murphy Siding. 3mar3t*

FOR SALE—SEVEN PASSENGER touring car in good condition. Cheap to quick buyer. Call Tri-State 115, Bell 475. 19febtf

FOR SALE—90 ACRE FARM, 8 room brick house, stable and other outbuildings; spring water, 2 miles from Scottdale, for $7,000. E. F. DeWITT, Bell phone 299-J, Scottdale. 4mar5t

For Sale.

FOR SALE—7 PASSENGER 1917 Studebaker automobile in first-class condition. Cheap to quick buyer. C. B. CARROLL'S GARAGE, Stoner street, Scottdale, Pa. 3martf

FOR SALE.—SOME FINE QUARTER acre lots at Poplar Grove. Some as low as $50. City water, church and school. Inquire of C. B. McCORMICK, Box 144, Connellsville, Pa.

FOR SALE—TWO SECOND HAND Fords, 1 roadster and 1 touring car, in good shape. Also will sell ½-inch spark plugs for Overland and Ford cars at very special price, 65c each. WELLS-MILLS MOTOR CAR CO. 4mar6t

FOR SALE — LIMITED AMOUNT five year notes of Rex Theatre Corporation, Uniontown, Pa., bearing 6 per cent interest per annum. Attractive bonus offer. Write for particulars. REX THEATRE CORPORATION, Uniontown, Pa. 1mar6t**

FOR SALE — HATCHING EGGS from Rose Comb Black Minorcas, 13 for $1.00; also two six room modern houses $2,000 and $3,000 and one four room brick house, gas and city water, $800. WILLIAM GRIFFITHS, South Connellsville. 3mar3t

FOR SALE—EIGHT ROOM HOUSE and ten lots of land at Snydertown, Connellsville, Pennsylvania, known as the Charles G. Bosley homestead. Price $5,500.00. Inquire TITLE & TRUST COMPANY OF WESTERN PENNSYLVANIA, Connellsville, Pennsylvania. 22feb-s-t-t-3w

FOR SALE—A NICELY LOCATED property consisting of four room house, stable 16x40 feet, 1 acre of fruit trees and 2½ acres land also. Located on trolley line, near borough of Salisbury, Pa. Possession April 1. Apply to W. R. HANING, Elk Lick, Pa. 1mar3t*

FOR SALE—AT SOUTH CONNELLSville, Pa., a brick house of 9 rooms, gas and water, good neighborhood. $1,400. A two family house of 5 rooms on side and a 3 room cottage in rear, rented for $23.00 a month, only $1,600. A 4 room house, good little house, $900. JOS. A. MASON, Second National Bank Building. 4mar3t

Lost.

LOST—A BLACK FUR COLLAR around Brimstone corner on North Pittsburg street. Finder leave at 508 East Crawford avenue. 3mar3t*

Notice to Bidders.

PENNSYLVANIA STATE HIGHWAY Department, Harrisburg, Pa. Sealed proposals will be received at said office until 10 A. M., March 20, 1919, when bids will be publicly opened and scheduled, and contract awarded as soon thereafter as possible for the construction of 25,112 linear feet of Reinforced Concrete Pavement, and Hillside Vitrified Block Pavement, 18 feet wide, situated in Georges, Nicholson and Springhill townships, Fayette county, on State Highway Route No. 116. Bidding blanks and specifications may be obtained free, and plans upon payment of $2.50 per set, upon application to State Highway Department, Harrisburg. No refund for plans returned. They can also be seen at office of State Highway Department, Harrisburg, 1001 Chestnut street, Philadelphia, 904 Hartje Building, Pittsburg, and No. 110 South Main street, Washington, Pa. L. S. SADLER, State Highway Commissioner. 25feb3t-tues

Moving, General Hauling.

GLOTFELTY'S BELL 842. TRI-State 573. 18julytf

Moving Trucks.

T. R. ELLICOTT & SON, TRI-STATE 491-Z, R 2. 31jantf

Coal.

FOR SALE—8 CENTS AT TIPPLE. Call Tri-State 115, Bell 475. 19febtf

Coal, General Hauling, Moving.

STRANGE, BELL 450, TRI-STATE 611-W. 4febtf

J. DONALD PORTER,
FIRE INSURANCE,
WORKMEN'S COMPENSATION INSURANCE.
First National Bank Building.

New Spring Goods, First Arrivals

As usual we are first to announce the arrival of spring goods. Our stocks are now coming in daily, it is a general line of all sorts of merchandise that first class department stores require. No details this time, only want you to know that the new spring goods are here—time to be making your plans for spring sewing.

Union Supply Co.

63 Large Department Stores.
Located in Fayette, Westmoreland, Greene and Allegheny Counties.

HAVE YOU TRIED OUR CLASSIFIED ADLETS?

Five Good Reasons

Why we are the store at which to buy your shoes:—
Our assortment is immense,
Our styles are right,
Our quality is dependable.
Our prices are low,
Our salesmen are courteous.
Why not come in and make us prove these five assertions?

"We Shoe the Family."

Crowley–Mestrezat Co.
113 W. Crawford Ave. Connellsville

CASH PAID
FOR STEEL STOCKS
LIBERTY BONDS
And other marketable securities.
GENERAL SECURITIES CO.,
Room 25—Fourth Floor
Second National Bank Building,
Opposite P.-R. R. Station,
UNIONTOWN, PA.

Wanted
EXPERIENCED SALESLADY. APPLY AT ONCE
BAZAAR DEPARTMENT STORE
CONNELLSVILLE, PA.

CUSTOM COAL
West Side Coal Co.
Bell Phone 586

IF IT'S INSURANCE SEE
I. L. Horewitz
General Insurance
AND REAL ESTATE.
At Your Service.
Title and Trust Bldg.,
Connellsville, Pa.
Bell 106.

SILVER
At present prices offers phenominal profit possibilities.
ADELPHIA
The new bonanza of Nevada. Will be traded on N. Y. Curb, March 15th.
Write for special letter and data.
ERNEST KENNEDY & CO.
40 Exchange Place, New York City.

CUSTOM COAL
De Haven Coal Co.
Tri State 834

YOUGH
EXCHANGE
Now open for business between First and Second streets, West Crawford avenue, next door to News Stand. We buy and sell anything and everything. We make a specialty of Furniture.
Call Us on Tri-State—800.

Want Ads. 1c a Word.

MOUNT PLEASANT'S MILLAGE FOR 1919 REMAINS THE SAME

Rate is Fixed by Council Last Night at 10 Mills.

BONDS OF 1897 TO BE REDEEM...

Joints Order That They be Called in at Once; Bell Telephone Company Seeks Permission to Place New Poles; Literary Societies Are Active.

Special to The Courier.

MOUNT PLEASANT, March 4—The borough tax rate for 1919 was fixed by council last night at 10 mills, the same as for 1918. The amount to be set aside for a sinking fund was left to the borough solicitor.

A motion was adopted asking the president, burgess and treasurer to call in the $13,000 worth of bonds of the issue of 1897.

A petition of the Bell Telephone company for the privlege of placing poles from Diamond street to Hitchman street was left to the street committee. A motion was adopted that all of the poles in town be inspected by the street commissioner and the bad ones picked out and all dead ones removed.

In the absence of President Blaine S. Coldsmith, F. E. Painter presided.

Literary Programs.

The Euzelian and Philo Literary societies carried out the following programs: Euzelian section—Declamation, Dominic Esala; recitation, Hilda Hartwig; impromptu, Gertrude Condon; reading, Doris Barclay; reading, Marguerite Harmon; impromptu, Edgar Bobba; paper, Leo Hause, James Logan, Valma Barnhart and Florence Levinson; debate, Gladys Fulmer, affirmative, and Minnie Mae Crosby, negative.

The Euzelian society (second section) presented the following: Declamation, James Shields; declamation, Lloyd Wilson; recitation, Celestine Skiles; reading, Ethel Stull; paper, Jean Marsh, Ralph Mason, Evelyn Stairs, Mary Randolph, Mary Witt and Ernest Walker; debate, Agnes Madden, affirmative, and Doretta Zimmerman, negative.

Philo society (Section 1)—Reading, Ruth Close; piano solo, Margaret Arkwright; recitation, Elizabeth Cowan; solo, Elsie Brinker; impromptu, Stanley Idsik; paper, Mary Fox, Kathryn Gildinn, Margaret Cort, Elizabeth Clark and Mervyn Coy; debate, Emma Hoffman, affirmative, and Theodosia Bruner, negative.

Philo (Section 2)—Declamation, Francis Kosinski; reading, Grace Leonard; recitation, Gertrude Keffer; reading, Ruth Reese; impromptu address, Charles Severn and Mary Maniuk; paper, Thomas McKinney, Virginia Noss, Charles Stafl, Edna Snyder and Leona Stohl.

NO MORE CATARRH

A Guaranteed Treatment That Has Stood the Test of Time.

Catarrh cures come and catarrh cures go, but Hyomei continues to heal catarrh and abolish its disgusting symptoms wherever civilization exists.

Every year the already enormous sales of this really scientific treatment for catarrh grow greater, and the present year should show all records broken.

If you breathe Hyomei daily as directed it will end your catarrh, or it won't cost you a cent.

If you have a hard rubber Hyomei inhaler somewhere around the house, get it out and start it at once to forever rid yourself of catarrh.

A. A. Clarke, or any other good druggist will sell you a bottle of Hyomei (liquid), start to breathe it and notice how quickly it clears out the air passages and makes the entire head feel fine.

Hyomei used regularly should end catarrh coughs, colds, bronchitis or asthma. A complete outfit, including a hard rubber pocket inhaler and bottle of Hyomei, costs but little. No stomach dosing; just breathe it. Soothing and healing the inflamed membrane.—Adv.

SMITHFIELD BOY HIT

Name of Charles Switalski Carried in Casualty List for Today.

The total number of casualties reported today by the commanding general of the American Expeditionary Forces is 404. Included are:

Wounded, degree undetermined—Private Edward Switalski (Charles Switalski), R. F. D. 1, Smithfield.

Wounded slightly—Private Giovanni Costanza (Raphael Inaglia), Washington; Private George Underco (John Underco), Windber.

Missing in action (previously reported wounded severely)—Private Daniel Shaulis (Mrs. Annie C. Shaulis), R. F. D. 3, Somerset.

FATHER HELPING ALL HE CAN

"Two of my sons are in the war. I am doing all I can to help my country, as well as Mayr's Wonderful Remedy, which I can thank for my present good health. I suffered 5 years with most serious stomach trouble and bloating. Am recommending it to all sufferers." It is a simple, harmless preparation that removes the catarrhal mucus from the intestinal tract and allays the inflammation which causes practically all stomach, liver and intestinal ailments, including appendicitis. One dose will convince or money refunded. A. A. Clarke and druggists everywhere.—Adv.

Patronize those who advertise.

SORE THROAT or Tonsilitis, gargle with warm salt water, then apply—

VICK'S VAPORUB

"YOUR BODYGUARD"

Tendency to Constipation?

USE THIS LAXATIVE!

Dietitians advise a "careful diet," but that is troublesome to most people; physical culturists advise "certain exercises," which is good if one has both the time and the inclination. Doctors advise diet and exercise and *medicine*. The question is, shall it be a cathartic or purgative medicine? Or a mild, gentle laxative?

Thousands have decided the question to their own satisfaction by using a combination of simple laxative herbs with pepsin known to druggists as Dr. Caldwell's Syrup Pepsin. A small dose gives a free, easy movement of the bowels. It is the best substitute for nature herself. In fact, since the ingredients are wholly from the vegetable kingdom it may truthfully be said it is a *natural laxative*.

Its positive but gentle action on the bowels makes it an ideal remedy for constipation. The dose is small, and it may be taken with perfect safety until the bowels are regulated and act again of their own accord.

The druggist will refund your money if it fails to do as promised.

PRICE AS ALWAYS

In spite of greatly increased laboratory costs due to the War, by sacrificing profits and absorbing war taxes we have maintained the price at which this family laxative has been sold by druggists for the past 35 years. Two sizes—50c and $1.00.

Dr. Caldwell's SYRUP PEPSIN The Perfect Laxative

FREE SAMPLES—If you have never used Dr. Caldwell's Syrup Pepsin send for a free trial bottle to Dr. W. B. Caldwell, 468 Washington St., Monticello, Ill. If there are babies at home, ask for a copy of Dr. Caldwell's book, "The Care of Baby."

LEWELLYN EXPLAINS MEANING OF "HEAD OF FAMILY" IN ITS APPLICATION TO INCOME TAX

PITTSBURG, March 4—A statement issued today by Collector of Internal Revenue, C. G. Lewellyn, defines the exact meaning of the designation "Head of a family," such person being allowed the $2,000 exemption granted a married person in the filing of an income tax return.

"A head of a family," said Collector Lewellyn, "is a person who actually supports in one household one or more persons closely connected with him by blood relationship, relationship by marriage or by adoption. Whether in the absence of continuous residence with his dependents a person is the head of a family depends upon the character of the separation.

"If the benefactor is absent on business or on account of military or naval service, or a child or other dependent is absent temporarily at school or on a visit, the common home being maintained, the exemption of $2,000 applies. If, however, the dependent continuously makes his home elsewhere, the benefactor, irrespective of the question of support, is not the head of the family.

"In the case of a man and wife, the joint exemption of $2,000 allowed a married couple replaces the individual exemption allowed each only if they live together. Unavoidable absence of a wife or husband at a sanatorium or asylum on account of illness does not preclude claiming the exemption. If, however, the husband continuously and voluntarily makes his home at one place and the wife at another, each must file an individual return of net income of $1,000 or more, and each is assessed on the amount of net income in excess of $1,000.

"A person under 21 years of age or under the statutory age of majority where he lives, whatever it may be, is required to render a return if he has a net income for 1918 of $1,000 or more or guardian may render the return for him. The earnings of minor children dependent upon a parent should be included in the parent's return of income."

At the Theatres.

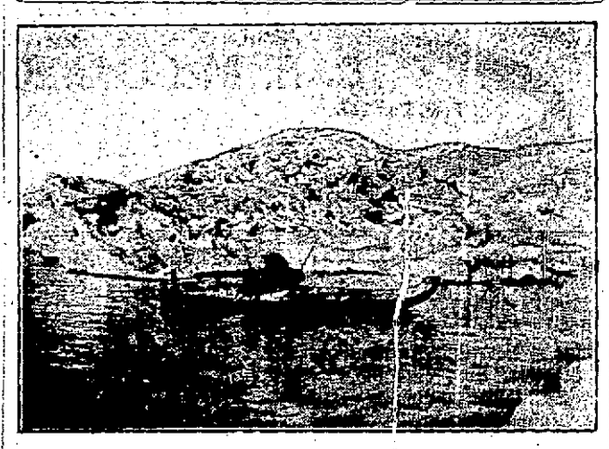

A scene from the Carnegie Museum Alaska-Siberia Motion Pictures to be shown at the Soisson Theatre Wednesday and Thursday.

THE SOISSON.

"VIRTUOUS WIVES."—Owen Johnson's story of married life, with Anita Stewart appearing in the leading role, is being shown today. The theme of the story is of the modern problems of married life. Miss Stewart is seen as Amy Forrester, wife of Andrew Forrester. The couple are blissfully happy in the first few weeks of their married life, comfortably settled in a "small" New York apartment of 14 rooms and three baths, made possible by his income of $25,000 a year; are devoted in their mutual admiration for each other. Andrew is deeply in love with his wife for her beauty, refinement, grace and breeding. Amy, fresh from innumerable social conquests as the reigning debutante of the season, finds in Andrew's strength of character, business acumen and his wholesome affection for her a refreshing contrast to the men of her own set. The title "Virtuous Wives," fairly screams at every one who reads it the question, "What is virtue in a wife?" The moral which Mr. Johnson presented in the written story has been carefully preserved in the screen adaptation. The production is artistic and the staging is very elaborate. Miss Stewart wears some of the latest war-time creations in feminine apparel. Conway Tearle, who plays opposite Miss Stewart, is a star from the legitimate stage. Other members of the cast are Mrs. DeWolf Hopper, wife of the famous comedian, William Boyd, well known to New York theatre patrons, and Edwin Arden, peer of actors delineating the characters of men married to women who feel no sense of obligation in the wedded life. A selected comedy is also being shown. "Hearts of the World," D. W. Griffith production, with an orchestra of 20 pieces, will be shown soon.

Anita Stewart and Edwin Arden in a scene from "Virtuous Wives"

THE PARAMOUNT.

"THE ENCHANTED BARN."—A Vitagraph feature in which Bessie Love has one of the strongest roles in her screen career, is being shown today. Miss Love has the role of Shirley Hollister, a charming and energetic young woman whose salary as private secretary supports her invalid mother and her youthful brothers and sisters. Her ambition is to rent a small home outside of the city, and in casting about runs across a large stone barn, never occupied and lying in a pretty country-side waiting, apparently, for its mansion to be erected beside it. Shirley hunts up the owner of the barn, Sidney Graham, young millionaire, but an aristocrat and a gentleman. He relieves her embarrassment as she admits she would rent the barn for a home by tactful conversation, and is impressed by her pluck and her devotion to her family, as well as by her attractiveness. The next day Sidney gets title to the property from his father and takes shirley and his own sister to look it over. Sidney and his sister, unknown to Shirley, completely renovate the barn, putting in partitions, windows, stairs, baths and even a telephone, things the girl never had dreamed of affording. Miss Love in the role of Shirley is charming and is given an opportunity to display her dramatic ability. A selected comedy is also being shown. Friday and Saturday Geraldine Farrar, the celebrated actress, will be seen in "The Hell Cat," a Goldwyn feature.

HEARTBURN

or heaviness after meals are most annoying manifestations of acid-dyspepsia.

KI-MOIDS

pleasant to take, *neutralize acidity* and help restore normal digestion.

MADE BY SCOTT & BOWNE MAKERS OF SCOTT'S EMULSION 19-3A

GROWING DEAF WITH HEAD NOISES? TRY THIS.

If you are growing hard of hearing and fear Catarrhal Deafness or if you have *roaring, rumbling, hissing* noises in your ears go to your druggist and get 1 ounce of Parmint (double strength), and add to it ½ pint of hot water and a little granulated sugar. Take 1 tablespoonful four times a day.

This will often bring quick relief from the distressing head noises. Clogged nostrils should open, breathing become easy and the mucous stop dropping into the throat. It is easy to prepare, costs little and is pleasant to take. Anyone who is threatened with Catarrhal Deafness or who has head noises should give this prescription a trial.—Adv.

MAKING NEW FACE

Hospital Surgeons Working Upon a Small Boy.

Winnipeg hospital physicians are making a new face for nine-year-old Edgar Forbes of Rathwell, Man. The boy's face was reduced to pulp when he was run over by a sleigh. Every bone was broken.

The experiment will be a success, according to the physicians. The bones were reset and will mold, they say.

Four dentists, after days of experimenting in the hospital laboratory, completed an artificial palate for his mouth.

When the boy was brought to the hospital his face was unrecognizable. Every bone was sunk in. Both eyes were sunken. The bridge bones of his nose were smashed in many pieces, and after an X-ray examination were found lodged in his throat.

The boy will be able to see again, although at present he is blind in one eye and scarcely able to distinguish objects with the other. The eyeballs were not injured.

THE MEN IN CLASS A1

A sound, healthy man is never a back number. A man can be as vigorous and able at seventy as at twenty. Condition, not years, puts you in the discard. A system weakened by overwork and careless living brings old age prematurely. The bodily functions are impaired and unpleasant symptoms appear. The weak spot is generally the kidneys. Keep them clean and in proper working condition and you will generally find yourself in Class A. Take GOLD MEDAL Haarlem Oil Capsules periodically and your system will always be in working order. Your spirits will be enlivened, your muscles supple, your mind active, and your body capable of hard work.

Don't wait until you have been rejected. Commence to be a first-class man now. Go to your druggist at once. Get a trial box of GOLD MEDAL Haarlem Oil Capsules. They are made of the pure, original, imported Haarlem Oil—the kind your great-grandfather used. Two capsules each day will keep you toned up and feeling fine. Money refunded if they do not help you. Remember to ask for the imported GOLD MEDAL Brand. In three sizes, sealed packages.

How Britain Saved the Babies.

Great Britain has adopted drastic measures to provide milk for her babies, according to J. C. Welliver in the National Geographic Magazine.

"If the adult patron of a public eating house," he says, "buys and drinks a glass of milk as a beverage, he is liable to a fine of $25, and the proprietor subjects himself to a like penalty."

The result has been that "the death rate among infants under five years old has been about one-half the rate in prewar times. For the first time in the modern history of Britain there has been milk enough for all the babies, and good milk."

Early Arrivals

New Spring MILLINERY

Specially priced to start the season early, at

$6.00

Large, medium and small Hats, in all the wanted colors and black, trimmed with flowers, cherries, ribbon and fancies, in every imaginable chic effect.

"The Big Store" LEADER HATS

Are the greatest values in the city, at

$4.95

Hats that duplicate the styles of the season's most expensive creations, and at a price that ordinarily the untrimmed shape alone would cost.

Smart New Spring Footwear for Particular Women

The Most Popular Styles Shown Here, Lower Priced Than Isewhere.

"The Ritz" A new Oxford with the popular military heel comes in brown and black kid, all sizes, at **$3.95**

"The Melba" A smart black Kid Oxford with covered Louis heel and turned sole—priced at **$5.95**

"The Zelda" A brown or black Kid Oxford with full covered Louis heel, plain toe and imitation tips, at **$6.95**

"Right Style" Fashion's newest Patent Leather Pumps with long vamp and covered Louis heels, all sizes, at **$6.45**

You'll Like These Boys' New Spring

Wash Suits

We have just received. The styles are clever, the materials are excellent and they're priced to save you money—at

$1.95 and $2.48

KOBACKER'S THE BIG STORE

Every Woman Will Be Interested in These New

Silk Petticoats

Lustrous Messalines and Taffetas and fine Jerseys in every wanted color. Priced at

$2.95 up to $8.90

ANNUAL MEETING OF FARMERS OF THE COUNTY SATURDAY

Morning and Afternoon Sessions, Under Bureau Auspices, in Uniontown.

WOMEN ALSO ARE INVITED

In Fact Their Presence is Urged, Along with That of Every Farmer in County; Essentials to Agriculturist to be Discussed by Experts.

The fourth annual meeting of the Fayette County Farm bureau will be held in the municipal building, Uniontown, Saturday, March 8, at 10.30 o'clock. The purpose of this meeting is:

To give a brief account of the past year's work.

To explain the program of farm bureau activities for 1919.

To elect an executive committee.

This is a meeting for every farmer in the county. Each has a voice in the affairs and should be present in order to help make the meeting a success. The morning session will begin at 10.15, the afternoon session at 1.15. The program follows:

MORNING.

Meeting called to order by the president.

Reading of the minutes of the previous meeting.

Treasurer's report.

Report of the president.

Talks by farmers on "Pork Production," "Potato Spraying" and "Wool Growers' Organization."

Report of activities during the past year, P. E. Dougherty.

Adjournment.

AFTERNOON.

Election of officers.

"Control of Potato Diseases," E. L. Nixon.

"Home Economics Work for Fayette County," Miss Frances Hilton.

"Agricultural Program for Reconstruction," F. P. Weaver.

"Next Year's Program," P. H. Sprenkle.

Adjournment.

The women of the county are invited, particularly to the afternoon session when Miss Hilton speaks on home economics work for Fayette county.

Try our classified ads. 1 cent a word.

Young Men Use Cuticura To Save Your Hair

Nothing like shampoos with Cuticura Soap and hot water, preceded by touches of Cuticura Ointment to spots of dandruff and itching to keep the scalp and hair healthy. They are ideal for all toilet uses. In the morning shave with Cuticura Soap the Cuticura way—without mug. After shaving and before bathing touch spots of dandruff or irritation with Cuticura Ointment. Then bathe face, hands and scalp with Cuticura Soap and hot water.

Cuticura Toilet Trio

Consisting of Soap, Ointment and Talcum are indispensable adjuncts of the daily toilet in maintaining skin purity and skin health. By bringing these delicately medicated emollients in frequent contact with your skin as in use for all toilet purposes, you keep the skin, scalp, hair and hands clear, sweet and healthy. 25c. ea. everywhere.

Nervousness and Headaches Caused by Acid-Stomach

There is a much closer connection between the stomach and brain than most people imagine. It is because of this close connection that indigestion, belching, sour, gassy stomach and other stomach miseries—all of which are sure signs of acid stomach—are so often followed by severe attacks of blinding, splitting headaches.

Nervousness, sleeplessness, irritability, mental depression, melancholia and many other disorders which affect the brain can also nearly always be traced to the same source—acid-stomach.

So often you hear people say "I am so nervous I think I'll fly to pieces;" or "It seems I never get a good night's sleep any more, my nerves are all on edge." Little do they dream that acid stomach is the direct cause of their troubles because very often there are no pains in the stomach at all. So you see, you can't always judge an acid-stomach condition by the way your stomach itself feels.

If you are weak, nervous, unfit—if you are not up to your old time form—if you lack your accustomed enthusiasm, energy and pep—make this test and see if it isn't acid-stomach that is holding you back—robbing you of your health, strength and vigor. Get a big box of EATONIC—the wonderful modern medicine that so quickly puts an acid stomach to rights. It is in the form of pleasant tasting tablets that you eat like a bit of candy. EATONIC rids the stomach of excess acid. Brings instant relief from indigestion, heartburn, sour belching, food repeating, bloat and gas and makes the stomach cool, pure, sweet and comfortable.

Dentists warn us against the bad effects of acid mouth, pointing out that the acid eats through the enamel of the teeth, causing them to decay. You can easily imagine then the amount of damage excess acid will cause to the delicate organization of the stomach!

Thousands of people are using EATONIC and the results obtained are so remarkable as to be almost unbelievable. Yet their letters of gratitude, many of which are received daily, prove absolutely that EATONIC does all and even more than we claim. The medical profession, too, recognizes the great value of this wonderful remedy. A learned Michigan doctor wrote recently: "I have had such wonderful success with EATONIC that I want every one to know how quickly it will neutralize the acidity of the stomach (acid-stomach) and the stomach will soon be sweet and normal again, and the sick man well and happy once more."

So be sure to get a big box of EATONIC from your druggist today. If it fails in any way to give you the kind of satisfaction you want, take it back—he will refund your money. He doesn't want one penny of your money unless EATONIC helps you.

TAKE EATONIC TODAY FOR YOUR ACID-STOMACH

HOW WEAK, NERVOUS WOMEN QUICKLY GAIN VIGOROUS HEALTH AND STRONG NERVES

7 A DAY FOR 7 DAYS

A Vigorous, Healthy Body, Sparkling Eyes and Health-Colored Cheeks Come in Two Weeks, Says Discoverer of Bio-feren.

World's Grandest Health Builder Costs Nothing Unless It Gives to Women the Buoyant Health They Long For.

It is safe to say that right here in this big city are tens of thousands of weak, nervous, run-down, depressed women who in two weeks' time could make themselves so healthy, so attractive and so keen-minded that they would compel the admiration of all their friends.

The vital health building elements that these despondent women lack are all plentifully supplied in Bio-feren.

If you are ambitious, crave success in life, want to have a healthy, vigorous body, clear skin and eyes that show no dullness, make up your mind to get a package of Bio-feren right away.

It costs but little and you can get an original package at any druggist anywhere.

Take two tablets after each meal and one at bedtime—seven a day for seven days—then one after meals till all are gone. Then if you don't feel twice as good, look twice as attractive and feel twice as strong as before you started your money is waiting for you. It belongs to you, for the discoverer of Bio-feren doesn't want one penny of it unless it fulfills all claims.

Note to Physicians: There is no secret about the formula of Bio-feren. It is printed on every package. Here it is: Lecithin; Calcium Glycero-phosphate; Iron Peptonate; Manganese Peptonate; Ext. Nux Vomica; Powd. Bostian; Phenolphthalein; Oleoresin Capsicum; Kola.

Commercial Printing of all kinds Done at The Courier Job Printing Office.

WHY UMP O'LOUGHLIN WAS CALLED "SILK"

Some Guessers Ascribed It to High Quality of His Work.

Were Long, Silky Hair When He Was Boy and Brother Gave Him Nickname—Started Career in Home Town of Rochester.

Doubtless many have wondered how it was that Umpire O'Loughlin, who recently passed away, acquired the nickname of "Silk." Some guessers ascribed it to the high quality of his work, others to clean, fine repartee, but none is correct. When he was a lad he had long, silky hair, which caused his brother to call him "Silk." The other boys were very quick to adopt the new title, and "Silk" it was from that time until he said farewell to all.

"Silk" began his career as an amateur in his home city, Rochester, N. Y., where he was connected with some of the best amateur teams. He played baseball until 1894, when his general technical knowledge of the game was recognized and he was drafted into the ranks of umpredom in a somewhat precipitous manner.

The city of Rochester and vicinity always was noted for its high-class amateur clubs, and the intense rivalry that existed between teams of that city and the neighboring towns and villages probably was unsurpassed in any other section of the country. In the season of 1894 the town of Palmyra had a strong team of professionals, among whom was "Slump" Waldron, formerly a member of the Detroit team and a brother-in-law of "Silk"; Paul Cooke, who was connected with the Brooklyn brotherhood; Mark Baldwin, Pete Sweeney and other headliners. The Palmyras had an important game scheduled with one of its noted rivals. Considerable difficulty had been experienced before in procuring the services of a

"Silk" O'Loughlin.

competent umpire, as the games were extremely exciting and the rivalry at fever heat.

One of "Silk's" admirers suggested to the management that he would be just the man to officiate as umpire in this game. He was requested to officiate and accepted. He gave his decisions clearly, distinctly, fearlessly and with entire satisfaction to all concerned. He umpired the rest of the series in the same acceptable manner, and it may be said that this was the beginning of his career as an umpire. For the remainder of that season and for two succeeding seasons "Silk" was in constant demand as an umpire throughout New York state.

He had his first league assignment in 1898 in the Atlantic league of which Ed Barrow was the president. In 1902 he joined the American league and was a star until the end.

Chicago fans are saying that Charley Hollocher next year will be as good as ever Honus Wagner was.

ELBERFELD STILL PLAYS

Norman "Kid" Elberfeld will not be a bench manager next season. The tabasco kid will be out digging 'em up as of yore. He seems as full of pep as ever. Little Rock fans are hoping his playing days will be prolonged until his boy Jack is ready to represent the house of Elberfeld in the baseball world. The youngster already is showing himself a chip off the old block. It wouldn't be surprising to see Jack in a Little Rock uniform before many seasons go by.

You Can Beautify your Complexion

—and rid the skin of unsightly blemishes, quicker and surer, by putting your blood, stomach and liver in good order, than in any other way. Clear complexion, bright eyes, rosy cheeks and red lips follow the use of Beecham's Pills. They eliminate poisonous matter from the system, purify the blood and tone the organs of digestion—Use

BEECHAM'S PILLS

Largest Sale of Any Medicine in the World. Sold everywhere. In boxes. 25c.

FORMER NATIONAL OPEN GOLF CHAMPION MAKES MARKS FOR OTHERS TO SHOOT AT

Almost any kind of odds would be offered that there isn't a golfer in this country who could beat the best ball of Charles Evans, Jr., national amateur and open champion, Jock Hutchinson and Bob Macdonald, yet this is what is claimed for Walter Hagen, former national open title holder. The story is that a soldiers' tobacco fund match was staged at the Bob O'Link club course recently, with Hagen and Evans, the American-born pair, playing the Scot-born.

Hagen had just arrived from Detroit, where he is with the Oakland Hills club, the morning of the match, and he had never seen the Bob O'Link course before. Although there was a breeze amounting to half a gale Hagen went round in 67, establishing a record for this circuit and winning for his side by 6 up and 5 to play. It was a single-handed victory, for Evans didn't get in on a hole. Hagen was seldom off the course, while the others were repeatedly so. Hutchinson had a 75. Macdonald a 79, and Evans an 80. Hagen was over par only once, but he came back with 2 at the next hole, a 197-yarder. At the ninth, 435 yards, he had a 3.

Record at Evanston.

The following day the former Rochester professional went to the Evanston course, Chicago, another strange circuit, and he set a record of 66 there. Hardly a golfer in this country of prominence but has taken a crack at Evanston, and the record was 68 until Hagen lopped off two strokes. The former open champion made the first seven holes in 22, but slipped on the next two, finishing with a 31 for the outward half. Previous to going to Chicago Hagen had made his home course at Detroit in 70 on three different rounds within one week.

LOWE IS GIVEN COMMISSION

Former Fordham Football Star Made First Lieutenant and Honored With Croix de Guerre.

Lieut. George H. Lowe, Jr., a former football star at Fordham university, who won a commission as first lieutenant and also the Croix de Guerre

Lieut. George H. Lowe, Jr.

for conspicuous bravery. He directed the evacuation of wounded from the first lines as a member of the United States army ambulance service with the French army. He was wounded during the fighting in the Argonne sector.

Found Wedding Ring.

Mrs. Edward M. Davis 29 years ago lost her wedding ring on a farm now occupied by Benjamin Krouse, near Seyfert, Pa. Recently, while Misses Laura Krouse and Esther Haltman were in the peach orchard on the farm they found the ring, still fairly well preserved. The ring was forwarded to the owner in Reading.

A Miser, A Woman And Two Stars---

A miser, born in a land *star*,
Who'd gained a fortune over here,
Where Liberty is the guiding star,
Looked up from his gold with a bitter leer.
"I got it by pinching and going without;
They call me greedy; I am," said he.
"The Nation's call to lend I flout.
For bonds they'll get no gold from me."

A woman gazed on a star of gold.
She'd given *all* she had to give,
And sacrificed to lend, 'twas told,
That Liberty and Land might live.
"And I'll lend again and again," she said,
"To help to remedy war's ills,
"And to keep true faith with our hero dead
By helping pay our war-time bills."

Philadelphia has invited an English cricket eleven to play there this summer or in the early fall.

Get Rid of That Persistent Cough

Stop that weakening, persistent cough or cold, threatening throat or lung affections, with Eckman's Alterative, the tonic and upbuilder of 20 years' successful use. 20c and $1.50 bottles from druggists, or from ECKMAN LABORATORY, Philadelphia

Doctors Fail

"Terrible case of Eczema—contracted when a mere boy—fought disease for ten years, with half dozen specialists. Both legs in terrible condition. Almost a nervous wreck. It took just 3 bottles of D. D. D. to clear up this disease."

This is the late testimony of a prominent newspaper man. We have seen so many other sufferers relieved by this marvelous lotion that we freely offer you a bottle on our personal guarantee. Try it today. Sm. size 50c and $1.00.

D.D.D. The Lotion for Skin Disease

J. C. Moore, Druggist, Water St., Connellsville, Pa.

KEEP THINGS MOVING.

Do the Thing at Hand and Don't Worry.

The quickest way to get back to normal conditions is to keep the mill and the mine and the factory and the farm going. Don't worry over what is going to happen in the way of lower prices but do the thing at hand and keep things moving. In this connection, business advice and all proper assistance are yours to command at the First National Bank of Connellsville.—Adv.

Card of Thanks.

Mrs. Elizabeth Lenhart and family wish to thank their neighbors and friends for their kindness and sympathy during their late bereavement in the death of the husband and father, and they also wish to thank the singers and those who sent flowers. Mrs. Elizabeth Lenhart and family.—Adv-4-11.

Patronize those who advertise.

Bumstead's Worm Syrup

"To children an angel of mercy." Where worms are present and directions followed, IT NEVER FAILS. One bottle destroyed 183 worms. Stood the test for sixty Years. Sold everywhere or by mail, 50c a bottle. Est. C. A. Voorhees, M. D., Philadelphia.

WHY NOT TRY POPHAM'S ASTHMA MEDICINE
SOLD BY ALL DRUGGISTS PRICE $1.00
6 BOXES FOR $5.00
TRIAL PACKAGE BY MAIL 10c.
WILLIAMS MFG. CO., Props. Cleveland, O.

For sale by C. Roy Hetzel, druggist.

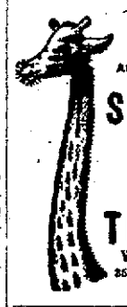

IF YOU HAD A NECK AS LONG AS THIS FELLOW AND HAD SORE THROAT ALL THE WAY DOWN TONSILINE WOULD QUICKLY RELIEVE IT
25c. and 50c. Hospital Size, $1. ALL DRUGGISTS

F. T. EVANS ESTATE. BOTH PHONES.

Manhattan Cafe

—THE—

FAMILY RESTAURANT

EVERYTHING COOKED LIKE AT HOME,
Strictly Fresh, Clean and Pure.
ASK FOR OUR SPECIAL CLUB BREAKFAST AND SUNDAY DINNER.
"Our Pastries Are Delicious Because They Are Homemade."
NEXT DOOR TO WEST PENN WAITING ROOM.

BREWED FROM THE CHOICEST MATERIALS
CONNELLSVILLE'S FAVORITE BREW

YOUGH

Indian Head

YOUGH BREWING CO. TRADE MARK CONNELLSVILLE, PA.

BEER

"IT HITS THE SPOT"

¼ Acre (60x120 ft.) "Home" Lots in Poplar Grove at prices as low as **$80**

(Easy payment terms arranged).

SEE THESE LOTS

Located in beautiful Poplar Grove. City water and gas in front of every lot. First Standard School of Fayette County and Church nearby. Streets are 50 ft. wide and alleys 20 ft. wide.

An Ideal Location!

An ideal location for a Home—a 15 minute walk from "Brimstone Corner" or a 5 minute car ride (5c fare). Just far enough away from the city to get the benefit of the fresh, pure country air.

Even if you are not ready to build—these lots will be one of the best investments that you could ever make.

For full information about these "Home" lots write

C. B. McCORMICK,
P. O. Box 144. Connellsville, Pa.

IN A JIFFY HEADACHE GOES

Pains of Neuralgia, Lumbago, Sciatica, Sore Muscles, Stiff Joints go quickly WHEN RUBBED WITH

DR. JONES LINIMENT

THE GOOD OLD FASHIONED

BEAVER OIL

FAMOUS FOR GENERATIONS
Now Sold by Druggists Everywhere

It penetrates to the spot that hurts and drives out pain and inflammation in a manner truly magical.

Keep a bottle on hand for family use.

30, 60 and 1.20
AT ALL GOOD DRUG STORES
LOOK FOR THE BEAVER ON EVERY PACKAGE.

For sale in Connellsville by Connellsville Drug Co., C. Roy Hetzel, F. H. Harmening. Scottdale, W. H. Forst; Mt. Pleasant, C. F. Coldsmith and A. D. Rumbaugh. Dunbar, Central Drug Store and all druggists. 30c and 55c.

Speculation Causes Worry

Why put your funds in speculative schemes? They are very risky—sometimes the whole principal is lost.

Better be safe at a fair rate of interest.

Your account is invited.

This is the only bank in this community paying 4 per cent interest on Savings Accounts.

Title and Trust Company of Western Pennsylvania
Connellsville

TRY OUR CLASSIFIED ADLETS.

WEAR Horner's Clothing

Cut Prices —on— Tires & Tubes

Non-Skid Tires.

Sizes.	Price.	Tubes.
30x3	$11.00	$2.75
30x3½	$14.50	$3.15
32x3½	$15.90	$3.35
31x4	$21.50	$3.95
32x4	$22.75	$4.10
33x4	$23.50	$4.25
34x4	$24.90	$4.40

Other Sizes in Proportion.

Bring your old tires and tubes. We make them like new. Vulcanizing at lowest prices. All work guaranteed.

Oils and Gasoline.

Accessories of All Kinds.

Schmitz Vulcanizing Company
413 W. Crawford Ave.

Patronize Those Who Advertise.

"CAP" STUBBS. TOUGH LUCK! By EDWINA

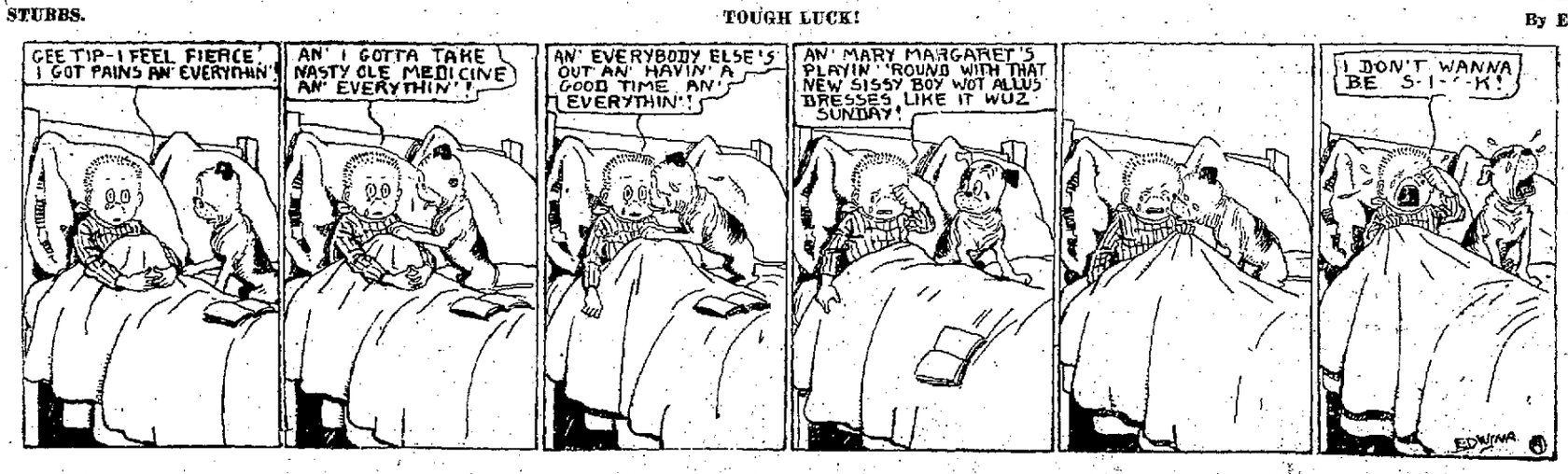

The River

When the Colorado Burst Its Banks and Flooded the Imperial Valley of California

By EDNAH AIKEN

(Copyright, Bobbs-Merrill Company.)

"It isn't a battle." Innes looked around the gay rectangle. "It's play!"

The thought followed her that evening. Outside, where the moonlight was silvering the deck, and the quiet river lapped the sides of the dredge, Jose's strings, and his "amigo's" throbbing from a dark corner, made the illusion of peace convincing. This was no battle. It was easy to believe herself again at Mare Island—the Delta a cruiser

Later, Gerty passed her two-stepping divinely Before her partner turned his head, Innes recognized the stiff back and straight poised head and dancing step of Rickard. She admitted he had distinction, grudgingly. She could not think of him except comparatively; always antithetically, balanced against her Tom.

"I'm tired; let's rest here." Innes drew into the shadow of the great arm of the dredge. They watched the dancers as they passed. MacLean playing the woman in "Pete's" arms, Gerty with Rickard, two other masculine couples. The Hardins were the only women aboard.

It was because of Tom that Innes felt resentment when the uplifted appealing chin, the lace ruffles fluttered by. Tom, lying outside an unfriendly tent!

It was easy, in that uncertain light, to avoid Rickard's glance of recognition. Estrada, who had come aboard with the manager, sought her out, and then Crothers of the O. P. Again, she saw Rickard dancing with the lingerie gown. There seemed to be no attempt to cover Gerty's preference; for Rickard, she was the only woman there! Because she was Tom's sister, she had a right to resent it, to refuse to meet his eye. Small wonder Tom did not come to the Delta!

Going in with MacLean, Jr, to the messroom for a glass of water, she met Rickard, on his way out She managed to avoid shaking hands with him. She wondered why she had consented to give him the next waltz.

"He'll not find me," she determined MacLean followed her gladly to the dark corner of the deck where's Jose's guitar was then syncopating an accompaniment to his "amigo's" voice.

To her surprise, Rickard penetrated her curtain of shadows.

"Our dance Miss Hardin? Give us 'Solo' Las Olas,' again, Jose."

The hand that barely touched his arm was stiff with antagonism. She told herself that he had to dance with her—politeness, conventionality, demanded it. But, instantly, she forgot her resentment, and forgot their awkward relation. It was his dancing, not Gerty's, then, that was "superb" Anybody could find skill under the leadership of that irresistible step. And then the motion claimed her. She thought of nothing; they moved as one to the liquid falling beat.

The music dropped them suddenly, solating them at the stern of the deck The silence was complete. Rickard broke it to ask her what she thought of the camp.

Her resentments were recalled She blundered through her impression of the lightness, the gayety.

"A work camp does not have to be solemn You'll find all the grimness you want if you look beneath the surface."

The guitars were tuning up "Shall I take you back? I have this dance with your sister."

She thought of Tom—on his lonely cot outside his tent She forgot that she had been asked a question. He was dancing again with Gerty! If that silly little woman had no scruples, no fine feeling, this man should at least guard her If he had been her lover, he should be careful; he must see that people were talking of them. She had seen the glances that evening! The business relation between the two men should suggest fact, if not decency! It was outrageous.

Rickard stood waiting to be dismissed, puzzled Through the uncertain light, her anger came to him. She looked taller, older, there was a flame of accusing passion in her eyes.

It was his minute of revelation. So that was what the camp thought! The wife of Hardin—Hardin! Why, he'd been only polite to her—they were old friends. What had he said to call down this sudden scorn? "Dancing—again—" Had he been all kinds of an ass?

"My turn, Miss Innes!" demanded MacLean, Jr.

"Oh, yes," she cried, relief in her tone.

Rickard did not claim his dance with Mrs. Hardin. He stood where the girl had left him, thinking. A few minutes later, Gerty swept by in the arms of Breck. Later, came Innes with Junior; the two, thinking themselves unseen, romping through a two-step like two young children. He was never shown that side of her Gay as a young kitten, chatting merrily with MacLean! Should her eyes discover him, she would be again the haughty young woman!

He'd gone out of his way to be polite to the wife of Hardin. What did he care what they thought? He'd finish his job, and get out.

A minute later, he was being rowed back to camp.

CHAPTER XXI.

A Complete Camp.

"Complete, isn't it?" Estrada was leading Innes Hardin through the engineers' quarters.

"Yes, it's complete!"

Her Brother had told her at breakfast that morning how grandly they had been wasting time! She would not let herself admire the precision of the arrangements, the showers back of the white men's quarters, the mesquit-shaded kitchen. Gerty's elaborate settling was of a piece, it would seem, with the new management. Housekeeping, not fighting, then, the new order of things!

Tom was afire to get his gate done. She knew what it meant to him; to the valley. The flood waters had to be controlled. That depended, Tom had proved to her, on the gate. And the men dance and play house, as if they were children, and every day counting!

She thought she was keeping her accusations to herself, but Estrada was watching her face.

"We are here, you know, for a siege. There are months of work ahead, hot months, hard months. The men have got to be kept well and contented We can't lose any time by sickness—" He wanted to add "and dissensions" The split camp was painful to him an Estrada. "Even after we finish the gate, if we do finish it—"

She wheeled on him, her eyes gleaming like deep yellow jewels. "You've never thought we could finish it!"

Estrada hesitated over his answer.

"You are a friend of Tom's, Mr. Estrada?"

"Surely! But I am also an admirer of Mr. Rickard. I mean of his methods. I can never forget the levee"

She had to acknowledge that Rickard had scored there And the burning of the machinery had left a wound that she still must salve

"You have no confidence in the gate?"

"The conditions have changed," urged Estrada. "You've seen the mess tent? As it was planned, it was all right, a hurry-up defense Marshall all along intended the concrete gate for the permanent intake Have you seen the gap the Hardin gate is to close? Have you heard what the last floods did to it? It's now twenty six hundred feet, and Disaster island, which your brother planned to anchor to, swept away! If it can be done, it will, you can rest assured, with Rickard—" he saw the Hardin mouth then—"and your brother's zeal, and the strength of the railroad back of them."

The camp formed a hollow trapezium; the Hardins' tents, and Mrs. Dowker's, were isolated on the short parallel. Rickard's ramada and his tent were huddled with the engineers' Across, toward the river, behind Ling's mesquites, began another polygon, the camp of foremen and white labor Some of these tents were empty

"Is this Mexico, or the States?" asked Innes.

"Mexico" She wondered why he halted so abruptly. She did not see, for the glare in her eyes, a woman's skirt in the ramada they approached

Estrada marched on.

Outside the ramada the two women met. Gerty's step carried her past

She Waved Her Hand Gayly.

like a high bred horse Her high heels cut into the hard sand There was a suggestion of prance in her mien She waved her hand gayly at the two, cried, "How hot it is!" and passed on.

Innes saw Rickard at his long pine table used for a desk

"I can see it all from here! Not for money would the sister of Tom Hardin go in!

At table, that evening, her family heard with surprise Gerty's announcement that they were to eat in the mess tent with the men It was too hot to cook any longer; this had been one of the hottest days in the year

She expected to hear a protest to the new arrangement from Tom. She was to see a new development—sullen resignation. If he would accept it, she must not argue Both sister and brother knew why it was too warm to cook any longer.

CHAPTER XXII.

A Visit to Maldonado.

Mrs. Hardin's descent on the office that afternoon was successful but not satisfactory She had found the manager brief to curtness She was given no excuse to linger. She traced Rickard's manner to the presence of MacLean, and snatched at her cue She, too, could be businesslike and brief. Her errand was of business; her manner should recommend her!

Rickard had seen her making straight toward the ramada. It was not the first time her efforts to line her nest had involved them all and often. But today, he was in a bad humor.

"For the Lord's sake," he groaned to MacLean as she approached

MacLean's grin covered relief. He had never heard Rickard express himself on the subject before. "The dead-set Hardin's wife was making at Casey," was the choice gossip and speculation of the young engineers on the Delta. MacLean had a bet up on the outcome. He grinned more securely.

"I am not going to spare any more carpenters," growled Rickard. It was an inauspicious day for Mrs Hardin's visit. Things had gone wrong Vexations were piling up. A tilt with Hardin that morning, a telegram from Marshall, he was feeling sore Desperately they needed labor Wooster had just reported, venomously, it appeared to Rickard's spleen, increasing drunkenness among the Indians

A Woman Unbarred the Gate.

Gerty's ruffles swept in Her dress the blue mull with the lace medallions accented the hue of her eyes, and looked deliciously cool that glaring desert day Her parasol, of pongee was lined with the same baby hue. Her dainty fairness and childish affability should have made an oasis in that strenuous day but Rickard's disintegration of temper was too complete He rose stiffly to meet her, and his manner demanded her errand.

She told it to him, plaintively Her eyes were appealing, infantile. Would it be too much to ask, would Mr Rickard mind in the least he must be perfectly frank and tell her if they would be in the way at all but while this hot spell lasted, could they, the three of them, eat in the mess tent with the men?

"Surely!" Rickard met it heartily. She would find it rough but if she could stand it, yes, he thought it a good idea.

And then there was nothing for her to do but go Her retreat was graceful without haste, dignified She smiled a farewell at MacLean, who was watching the approach of Innes Hardin and Estrada Rickard did not see the aborted entrance of Hardin's sister and the young Mexican. He was itching to be at his work.

He let out a growl when Mrs. Hardin was out of earshot.

"Shucks! What in Halifax do women come to a place like this for? There's Hardin—brings in two women to cook for him and now, please may they all eat with the men?"

His secretary subdued a chuckle He was visualizing a procession of boxes of choice Havanas—from Bodefeldt, Hamlin and the rest of the gang He need not buy a smoke for a year

Rickard threw himself back in his chair "Take this letter, MacLean To Marshall" Then his worry diverted him "Who in thunder is selling liquor to my Indians?"

"Hold on, that letter can wait. You get the horses up MacLean, and we'll ride down to Maldonado's It's his place to stop this liquor business, not mine

A few hours later they were approaching the adobe walls of Maldonado They found the gate locked A woman, whose beauty had faded into a tragic whisper a ghastly twilight of suggestion came to their knock and unbarred the gate for the white strangers Mystery hung over the inclosure like a pall

Rickard told his errand Maldonado sputtered and swore. By the mother of Mary the Virgin, that thing would be stopped He showed to the senora, with pride, his badge He was a rurale, he was there to uphold the law. He had caught some of those drunken Indians on the road He had brought them here

Maldonado showed three men in a locked shed deep in drunken stupor He thought the liquor was obtained somewhere back in the sandhills He would find the place But the senor must be patient, his hands were so full.

Both men were glad to get away from the place and Maldonado Obviously, he was a brute; undoubtedly he was a liar

CHAPTER XXIII.

A White Woman and a Brown.

For a few weeks Mrs Hardin found the mess tent diverting Before the Delta had expanded the capacity of the camp her soft nook had been overtaxed her hospitality strained The men of the reclamation service, thrown into temporary inactivity, were eager to accept the opportunity created for another Failing that other, her zest had flagged Events were moving quickly at the break, Rickard was absorbed Mrs Hardin told herself that it was the heat she wished to escape, not to her own ear did she whisper that she was following Rickard nor that the percolator and chafing dish, her shelves and toy kitchen were a wasted effort. She kept on good terms with herself by ignoring self confidences.

Rickard, the discovery unfolded slowly, took his meals irregularly His breakfast was gulped down before the women appeared, his dinners where he found them

"No wonder!" reflected Gerty Hardin "Ling's cooking is so bad" Small wonder the manager foraged for his meals.

She worked out a mission as she lay across her bed that hot afternoon Her duty became so clear that she could no longer lie still. Immediately she must retrieve her weeks of idleness; what must Rickard think of her? She buttoned herself thoughtfully into a frock of pale colored muslin, cream slipping toward canary, White was too glaring on a red-hot day like this Pink was too hot, blue too definite A parasol of pastel green, and she looked like a sprig of fragrant mignonette

She found the open space of the trapezium swarming with strange dark faces. So silent their coming she had not heard the arrival of the tribes. She isolated the Cocopahs stately as bronze statues, their long hair streaming, or wound mud-caked under the brilliant headcloths. Foregathering with them were men of other tribes; these must be the Yumas and Deguinos, the men needed on the river These were the men who were to work on the rafts, weave the great mattresses A squad of short haired Pimas with their squaws and babies and their gaudy bundles, gaped at the fair-haired woman as she passed The central space was filling up with Pimas and Maricopas, Papagoes, too, she knew them collectively by their short hair These were brush cutters This, then, meant the beginning of real activity Tom would at last be satisfied. He would no longer sulk and rage alternately at the hold up of the work.

Before she reached Rickard's ramada she saw that another woman was there. She caught an impassioned gesture. Her only surmise rested on Innes. Gerty saw that she was dark; she looked the halfbreed The brown woman drew back as the white woman entered Gerty smiled an airy reassurance. She herself would wait. She did not want to be hurried She told Rickard that she had plenty of time

"There is something you want to tell me?" Rickard's patience was courteous but firm. He would hear her errand first. Gerty, remembering the imploring attitude of the stranger determined that she would not be sent away

"Will you excuse me, senora? It will be only a minute."

She was to tell her errand, and briefly! Gerty swept past the intruder.

"Sit down, Mrs Hardin"

Resenting the infection, she said she would stand Her voice was a little hard, her eyes were veiled, as she told her mission Her usual fluency dragged; she felt a lack of sympathy In short, she proposed a commissary department, herself in charge.

"I'd like to feel I was of some use" urged Gerty My heart is bound up in this undertaking; if I'm allowed to stay I'd like to help along This is the only way I can the woman's way"

"Aren't you taking a good deal on yourself, Mrs. Hardin?"

Then she forgave his hesitation quite, as it was of her he was thinking "Not if it helps." Her voice was low and soft, as if this were a secret between them

"Why of course, anything you want, Mrs Hardin." And, remembering her former position, he added, "The camp's yours as much as mine."

A glad smile rewarded him She went out, reluctantly There was a new significance in MacLean's absence from the ramada What could that woman have to say that MacLean must not hear? For the first time the weak tenure on her old lover came to her Not a sign had he yet given of their understanding, of the piquant situation Themselves old sweethearts thrown together in this wilderness What had she built her hopes on? A word here, a translated phrase, or magnified glance She would not harbor the new worry Why, it would be all right. In the meantime she would show them all what a woman with executive ability could do

"Sit down senora" said Rickard to the brown woman, Maldonado's wife "Don't be frightened We won't let him hurt you! Rickard vulgarized his Castilian to the reach of her rude dialect Familiar as was Rickard with the peons' speech in their own country, he could not keep up with her story Lurid words ran past his ears Out of the jumble of abuse, of shame and misery he caught a new note,

"You say Maldonado himself sells liquor to the Indians?"

"Ssh, senor!" Someone might hear him! She looked over a terrified shoulder That had slipped out, the selling of the liquor She could have told her story without that she wanted to deny it. Relentlessly Rickard made her repeat it acknowledging the truth

"What makes you tell me now?" Rickard hunted for the ulcer He knew there was a personal wrong "What has Maldonado been doing to you? Has he left you?"

[TO BE CONTINUED]

Do You Want Anything?

If so, try our classified advertisements They bring results

SALTS IF BACKACHY AND KIDNEYS HURT

Stop Eating Meat for a While if Your Bladder is Troubling You.

When you wake up with backache and dull misery in the kidney region it generally means you have been eating too much meat, says a well-known authority Meat forms uric acid which overworks the kidneys in their effort to filter it from the blood and they become sort of paralyzed and lazy When your kidneys get sluggish and clog you must relieve them like you relieve your bowels, removing all the body's urinous waste else you have backache sick headache, dizzy spells your stomach sours, tongue is coated and when the weather is bad you have rheumatic twinges The urine is cloudy, full of sediment channels often get sore, water scalds and you are obliged to seek relief two or three times during the night

Either consult a good, reliable physician at once or get from your pharmacist about four ounces of Jad Salts, take a tablespoonful in a glass of water before breakfast for a few days and your kidneys will then act fine This famous salts is made from the acid of grapes and lemon juice, combined with lithia and has been used for generations to clean and stimulate sluggish kidneys, also to neutralize acids in he urine so it no longer irritates thus ending bladder weakness.

Jad Salts is a life saver for regular meat eaters It is inexpensive, cannot injure and makes a delightful effervescent lithia-water drink—Adv.

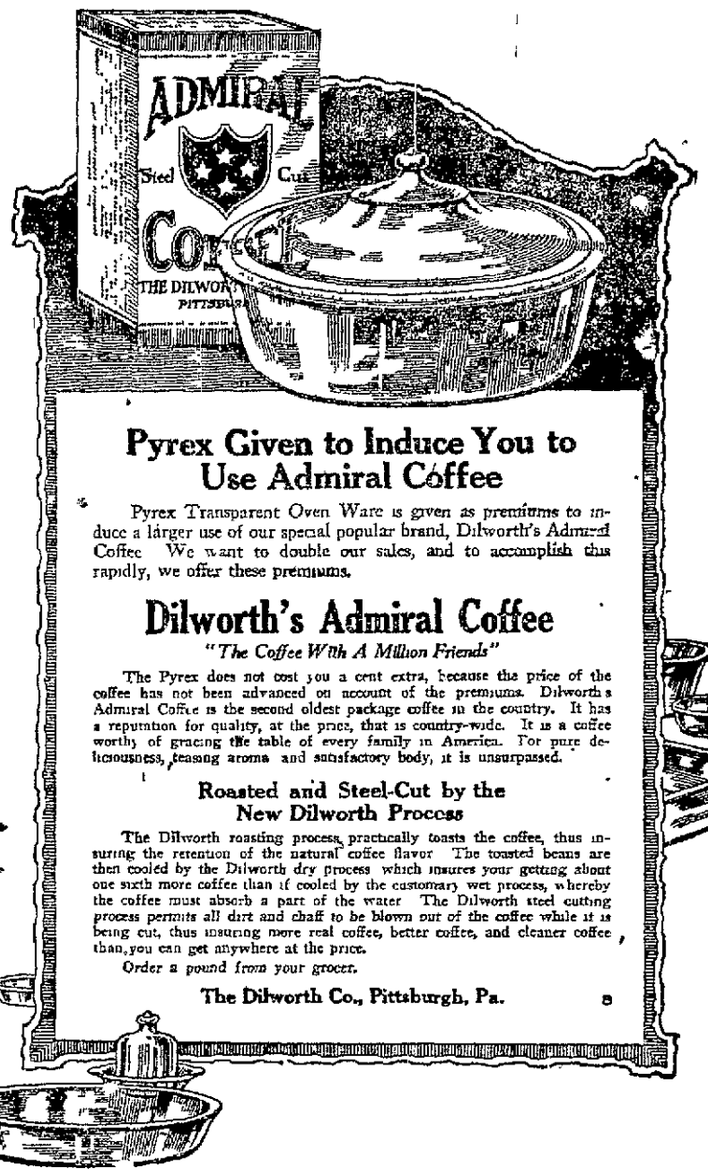

Pyrex Given to Induce You to Use Admiral Coffee

Pyrex Transparent Oven Ware is given as premiums to induce a larger use of our special popular brand, Dilworth's Admiral Coffee We want to double our sales, and to accomplish this rapidly, we offer these premiums.

Dilworth's Admiral Coffee

"The Coffee With A Million Friends"

The Pyrex does not cost you a cent extra, because the price of the coffee has not been advanced on account of the premiums. Dilworth's Admiral Coffee is the second oldest package coffee in the country. It has a reputation for quality, at the price, that is country-wide. It is a coffee worthy of gracing the table of every family in America. For pure deliciousness, teasing aroma and satisfactory body, it is unsurpassed.

Roasted and Steel-Cut by the New Dilworth Process

The Dilworth roasting process practically toasts the coffee, thus insuring the retention of the natural coffee flavor The toasted beans are then cooled by the Dilworth dry process which insures your getting about one sixth more coffee than if cooled by the customary wet process, whereby the coffee must absorb a part of the water The Dilworth steel cutting process permits all dirt and chaff to be blown out of the coffee while it is being cut, thus insuring more real coffee, better coffee, and cleaner coffee than you can get anywhere at the price.

Order a pound from your grocer.

The Dilworth Co., Pittsburgh, Pa. 8

Down and Out—But His Tongue Still Wags

THE HUN is still able to whisper

One of his favorite subjects is Liberty Bonds

The bonds are absolutely the best secured in the world so he dare not attack them openly

He whispers to you to sell them, hoping to demoralize the market.

And he has about as much chance of doing this as he had of winning the war It is characteristic Hun stupidity

Every time you are approached to sell your Liberty Bond or to trade it for stock in some unknown and unestablished project remember it is the voice of the Hun speaking

Then take another grip on your Liberty Bonds and hold tight. Keep those you have and be ready to buy more when the Victory Liberty Loan is offered for sale in April

VICTORY LOAN WILL BE SOLD TO PUBLIC JUST AS OTHER ISSUES WERE

RUMORS THAT BANKS WERE TO BE CALLED ON TO TAKE FIFTH LOAN CORRECTED BY SECRETARY GLASS

RUMORS and unauthorized statements which have been spread abroad over the country to the effect that there was to be no Fifth Liberty Loan have been brought to the attention of Secretary of the Treasury Glass The secretary reiterates his statements—

That there will be a Fifth Liberty Loan,

That it will be a popular one—sold to the people,

That there is no idea on the part of the government to sell the bonds to the banks,

That the Fifth Liberty Loan will be floated this Spring, undoubtedly beginning in the latter part of April

The financial heads of the government are perfecting the plans for an issue that will meet the requirements of the time and the Central Liberty Loan committee of the Fourth Federal Reserve district at Cleveland is well along in the task of laying a foundation for a campaign which will outdo in intensity any of the four preceding campaigns

Stories emanating from Washington and discussing the preliminary plans of legislators may have a tendency to befog the reader It must be remembered that these stories are speculation merely reflecting the mind workings of the men who will ultimately have to narrow down to some one procedure Enough has already been definitely settled to permit the secretary of the treasury to make the statements above and to emphasize them.

To further emphasize the fact that there will be a Fifth Victory loan and to correct the impression which has erroneously been circulated that the banks would have to take the loan Governor D R Fancher of the Federal Reserve Bank of Cleveland recently sent word to all of the Liberty Loan workers in the district calling upon them to correct these false impressions

The General's Drop

I have been told this story of a "flying general who has had experience as a parachutist, says a writer in the London Evening News A few days ago he was a passenger in an airplane going north After a while he picked up a village where he intended to stop for a day or two, and informed the pilot, who at once signified his intention of making a landing 'Oh! don't stop!' shouted the general and he proceeded to attach himself to a parachute and his suitcase to another He dropped the case overboard and then stepped off himself General and suitcase floated down gently and safely to earth while the airplane continued its flight.

Unkind Suggestion

"I always say what I think"

"Perhaps that is why you are a man of so few words"

The Singer.

He sang a song each morning
Of bliss he'd never had,
He simply sang at evening
To keep from feeling sad.

Negligees Are No Respecters of Climates

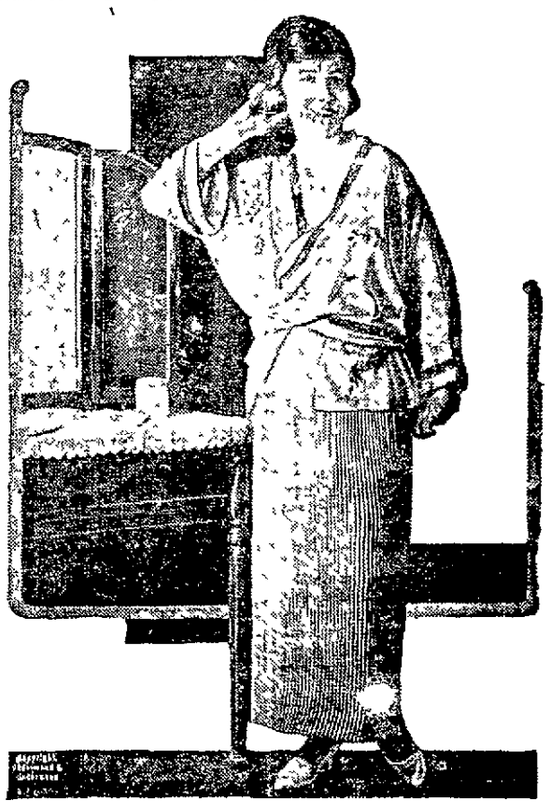

The land of the negligee is the land of perpetual summer that may be found within four walls inclosing a steam heating apparatus or in other walls that look out upon summer skies The negligee is no respecter of climates. It insists upon being colorful and flowerful and enchantingly suggestive of spring zephyrs and garden paths, wherever its environment It is an inspiration an invitation to leisure and idle hours a happy change from ordinary work a day clothes Every woman should do herself a kindness by adopting a pretty negligee as a playmate It will put her in a pleasant frame of mind

Usually these fanciful garments are made of sheer and soft materials as lace, georgette chiffon and fine mulls, that float about the figure no more burdensome than the air and not very "long" on protection Crepe de chine and very thin wash silks make negligees a little bit heavier and equally soft and becoming The same gay colors are used for these One of them is shown in the picture made with an accordion plaited skirt of light pink crepe de chine and a short kimono of the same material. This kimono is true to form so far as its embroidered wild roses and rose foliage are concerned, but it departs from the original Japanese model, having fronts that lengthen into a girdle that ties in the back Its neck and front edges have folds of georgette crepe set in and a border of narrow black ribbon The ribbon follows the girdle to the end but the plaits stop at the waistline These folds of georgette with the band of black ribbon make a pretty finish for the flowing sleeves.

The skirt of this negligee is long, as is the rule with negligees It might be even longer Satin slippers go well with it, but there are many lovely, fancy boudoir slippers of ribbon or other materials to choose from, since a negligee must have footwear of its own character to go with it.

Julia Bottomley

A soft faille silk and wool is very much like the old fashioned eolienne.

RECONSIGNMENT OF COAL AND COKE WILL NOT BE OPEN MAR. 1

Restrictions Will Still Apply to Shippers or to Consignees.

CHARGES WILL BE MADE

Interstate Commerce Commission Has Ruled Reconsignment and Diversion Are Services Roads Must Provide; Traffic Expert Explains Situation.

WASHINGTON, Mar. 4—The abrogation by the Railroad Administration of the restrictions upon the reconsignment of coal and coke, has been the subject of considerable discussion among operators who have been here recently.

The suggestion has been made by interested parties that the cancellation of Circular No. 3,336 March 1st, will leave open the reconsignment of coal and coke after that date and that there will be no restrictions upon the shipper, consignee or owner, and that no charge will be assessed for reconsignment. Coal operators should not be deceived by propaganda of this character, says John Callahan, traffic secretary of the National Coal Association in the Daily Digest.

The Interstate Commerce Commission has held that reconsignment and diversion are services which the shippers are entitled to require and which the railroads must provide under suitable restrictions. These provisions are set out in the tariffs of the railroads which are filed with the Interstate Commerce Commission and must be followed as strictly as any other law since they are, in effect, written into the law by publication. These tariffs bind both the carriers and the public, and the law makes both the carriers and their agents or employes criminally liable for departure from their terms. Coal must in all cases, either be delivered as originally billed or, if delivered otherwise, the reconsignment or diversion must be fully responsible for the property in case controversy arises concerning disposition of it. This will prevent unnecessary litigation and avoid danger of breaking the law.

The safest method for the coal producer to pursue is to bill his coal to the ultimate consignee and destination. "Order-notify" shipping should not be done except in cases where it is essential to make sight draft attached to the bill of lading.

The standard tariff provisions for diversion and reconsignment are quite lengthy, but reference is made below to pertinent provisions of these rules. Should any coal operator desire a more complete statement of the rules and charges governing the reconsigning and diversion, he can usually obtain it from the railroads which carry his coal.

Among the tariff "conditions" it is required under (b) that:

"Request for diversion or reconsignment must be made or confirmed in writing, and be accompanied by satisfactory evidence of ownership."

Also in (c), under the paption "Prepayment or Guarantee of Charges," it is stipulated that:

"All charges accruing under these rules must be paid or guaranteed to the satisfaction of the carrier by the person or persons requesting the diversion or reconsignment or reforwarding before shipments are forwarded."

From (b) and (c) as set forth, it is clear that the carrier must maintain a careful record of the action taken in regard to all reconsignment. In the "application" of the charges, Rules 5 provides:

"(a) Only one change in destination will be permitted under these rules by this company, except as provided in section (b) and then only provided the car has not had a previous change in destination after leaving the initial billing point.

"(b) If the consignor, consignee or owner requests a subsequent change necessitating movement of the car, the shipment will be treated as a reship-ment from point of reforwarding, and will be charged at the tariff rate therefrom, plus $5.00 per car.

"(c) If the car is stopped short of billed destination after it has had one diversion or reconsignment under these rules, charges will be made on basis of the tariff rates to and from the points at which the first diversion nor reconsignment was accomplished, plus five dollars ($5.00) per car in addition to the other diversion or reconsignment charges previously accrued."

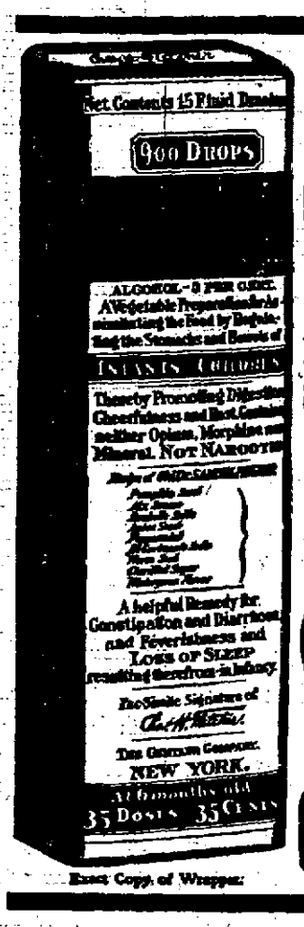

CASTORIA

For Infants and Children.

Mothers Know That Genuine Castoria Always Bears the Signature of Chas. H. Fletcher

In Use For Over Thirty Years

CASTORIA

Exact Copy of Wrapper.

Dickerson Run.

DICKERSON RUN, March 3—Mr. and Mrs. Emmett Hamilton spent Saturday and Sunday with Pittsburg friends.

Mrs. Arthur Fieldson and baby spent Sunday with the former's parents, Mr. and Mrs. George Lingle, at West Newton.

Mrs. Emma Moran returned to her home at Scottdale last evening after spending the day here with her daughter, Mrs. James Beatty.

Mrs. Clarence Reiley and children of Uniontown, Mr. and Mrs. Bansbury, Frank and Joseph Ray of Connellsville spent yesterday here, the guests of Mr. and Mrs. Richard Sidow.

Mr. and Mrs. Thomas Coffman were the guests of Pittsburg friends yesterday.

Frank Hepler returned home last evening after spending Saturday and Sunday with his mother at Greensburg.

Miss Margaret Mozzacco spent Sunday with her parents at Star Junction.

Mr. and Mrs. D. Sheffler of Vanderbilt were the guests of Pittsburg friends yesterday.

Charles Painter spent yesterday at Scott Haven visiting his sister who has been housed up with the flu.

Joseph Friedman of Dawson spent Sunday with Pittsburg friends.

O. Gibson spent yesterday with relatives and friends at Belle Vernon.

John Bobbs of this place and I. N. Bobbs of Adelaide spent yesterday with their mother at West Newton. Mrs. Bobbs is 84 years of age.

Granted Marriage License.

William G. Wadsworth of Fairbanks and Luella F. Overly of Mount Pleasant were granted a marriage license in Uniontown yesterday.

Try our classified advertisements.

SOISSON :-: THEATRE

Wednesday and Thursday, March 5 & 6

THE CARNEGIE MUSEUM

Alaska-Siberia

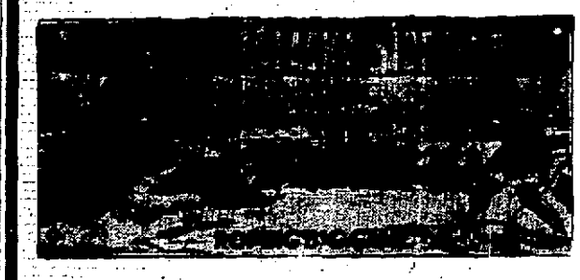

Motion Pictures

NATURE'S EVERLASTING DRAMA

The Crowning Achievement of Moving Picture History

Comedy, Tragedy, Pathos, From Nature's Everlasting Drama

Lecture by George Samuels.

PARAMOUNT—SOISSON

THEATRES

C. A. WAGNER, Manager

PARAMOUNT

The home of the best pictures for the best people in Connellsville's best photoplay house.

—Today—

If you were a millionaire and an aristocrat and your son fell in love with a girl who lived in a barn, what would you do? See charming BESSIE LOVE in

"The Enchanted Barn"

Also a Good Comedy.

Blue Bird presents MONROE SALISBURY in

—Tomorrow—

"THE MILLIONAIRE PIRATE"

The story of a pirate captain who is cursed by a fair lady after killing her lover, and who bars him and his ancestors from the true love of woman. How a descendant in the 20th century finds his buried gold and redeems the wrong by uniting the descendants of the two lovers he had separated by his cruel piracy.

Also a Weekly.

SOISSON

The Theatre of Wonder and Beauty with the best pictures for the people who love real dramas.

—Today—

"Just like a man." "I want you to play for both of us," he had told her. "I am not the least bit jealous, and will glory in your social triumphs." Then he left her in their palatial New Cork home and went away to Colorado for a year. Now New York is not an Adamless Eden and Owen Johnson's powerful novel

"Virtuous Wives"

With ANITA STEWART provides a wonderful evening's entertainment plus food for thought.

Also a Comedy.

—WEDNESDAY AND THURSDAY—

George Samuels presents the famous Carnegie Museum Alaska-Siberia Expedition motion pictures. 6,000 feet of film, accompanied by a descriptive lecture by George Samuels. Continuous sensation and breathless interest. Thrilling hunting scenes under the midnight sun. A picture that you cannot afford to miss.

W-M-Co

Advance Styles for Spring

New Silks, New Wash Goods, new White Goods, new Trimmings,—new Suits, Coats, Capes, Dresses and Waists,—new Gloves, new Neckwear,—NEW, everything new—that a well-dressed man, woman or child can need. Neither has the home been forgotten, as the interesting displays of new Draperies, Rugs, Curtains and Carpets so brilliantly show. Stocks increasing daily, and it will pay you well to know them well.

Suits to Be the Fashion This Spring

Suits are to be the fashion this Spring. An undisputed fact, not a mere prediction. The beauty alone of the new ones would be sufficient assurance were there any doubt remaining. Stocks are rapidly nearing completion and offer splendid choosing to early buyers.

New Styles Featured

$25, $29.75, $35, $45 to $135

The materials used are of unvarying good quality and include serge, poplin, silvertone, tricotine, gabardine, faille silk and poiret twill. These beautifully tailored into new Spring models that will instantly appeal to the fastidious woman.

Colors deserve special mention, for they were never in better taste or chosen with finer discretion. Pin stripes, checks, navy, black, silver, dust, poilu blue, clay, rose, henna and peacock.

Eton jackets with snappy little waistcoats; others with longer coats and smart braid trimmings; still others in the Russian Blouse effect—while practically all have tailored collars. Skirts are narrow and a little longer with braid lavishly used around bottom and at pockets.

Also Comprehensive Showings of Silk and Serge Dresses, Capes and Dolmans.

A Feature in

Crepe de Chine BLOUSES

Specialized at

$3.95

Captivating Spring styles in a range of colors including tea rose, maize, flesh, white and black. All sizes. Remarkable value at the price.

Mrs. M. M. S. of Scottdale Has This to Say of Her HOOVER Suction Sweeper

"Facts about the HOOVER, I'm sure you won't doubt,
Money wouldn't buy mine if I had to do without.
It turns a day's work into mere fun
And before you're aware your work is all done.
You Hooverized on your tables for a year or more,
Now HOOVERIZE your walls, carpets, and floor.
By Hooverizing we helped to defeat the Hun,
Likewise we'll HOOVERIZE and defeat the germ.

Free Demonstrations Daily in Our Carpet Dept.—Second Floor

Newly Arrived French Kid Gloves $3.25

In a Rare Assortment of Most Popular Shades

Mode, beaver, dust, grey, black and white may be chosen in women's new French Kid Gloves with overseam. Some have contrasting embroidery.

Mode, dust, beaver and grey may be chosen in women's French Kid Gloves with pique stitching.

Ladies' "Jazz" Kerchiefs 25c and 50c

They're made of Crepe, and have the most striking borders imaginable—some narrow, some wide—all of them extremely pretty and so different. Others with colored centers and white borders. A big selection of colors.

Easter Handkerchiefs are now in stock at 15c, 25c, 35c, 50c.

Adjustable Inside Belts 20c Each

These practical new adjustable inside belts are intended for use as skirt bands, and meet this use in the most satisfactory and efficient way. They come in different widths and the length may be adjusted to suit. Hooks and eyes are more firmly fastened on than the average woman could fasten them, and you save the trouble of making.

Latest Book on Home Gardening 65c

Simple, non-technical and easy to understand. A very interesting and helpful book for home gardeners. Will solve many a perplexing problem.

Pictorial Review Patterns and Fashion Sheets for April Now Ready

SPECIALS!

—Remnants of Domestics
Save 25% to 33%.
—Remnants of Wash Goods
Save 25% to 33%.
—81x90 in. Bleached Wearwell Sheets
$1.95 values $1.35 each.
—Colored Yarns in various shades
75c and 85c values 25c ball.
—Superior English Longcloth in popular chamois finish.
10 yd. bolts—$3.25 values $2.85.
—Washable Cape Gloves in tan, brown, white, mode.
$2.75 values $2.00 pair.

A New Guaranteed Dress Fastener

Lies flat. Will not injure any garment. Guaranteed rust proof. Made in America by most improved automatic machinery and skilled American labor.

In all sizes needed for various fabrics from chiffon and lace to extra heavy weight woolens, 12 to the card. 10c card.

Pretty Pleatings

Women who are wearing the new collarless frocks know just what a pretty touch a little frill around the neck gives. In georgette crepe, organdie and chiffon affording choice of copen, tan, navy, red-and-navy, white, flesh, "victory" red, 75c to $2.50 the yard.

Gold Bond Trading Stamps Pay 4% on Every $100 You Spend—Get Them With Every Purchase-

WRIGHT-METZLER CO

A NEW SCHOOL FOR CONNELLSVILLE

Ralph C. Ward, formerly of this city, but for the past 15 years located in leading cities on the Pacific coast, operating in the Hartsook chain of studios, has returned and will open a school of photography adjoining his residence Crawford avenue, West Side, teaching both elementary and professional photography.

Mr. Ward, while in the west, photographed some of the leading motion picture stars, Chaplin, Arbuckle, Normand, Bessie Barriscale and others.

He made some beautiful photographs of tropical Hawaiian scenery, spending three years in Honolulu as territorial photographer. Mr. Ward has just received a complete new equipment of the latest model camera, lens, etc., for home portraiture.

Photography has made a great advancement in last few years. The old style of studio work is fast being supplanted by a new and more convenient and exclusive method of going into the homes, where the children are really at home.

Mr. Ward has had varied and interesting experiences in photography. As staff photographer of Honolulu "Star Bulletin," he was assigned to photograph the German battleships Nuremburg and Leipzig, then lying in port to coal, for what proved their last voyage, being sunk with all on board off South America. Being acquainted with all members of the crew of the submarine F-4, he made a flashlight at a dinner party given the night before their fatal cruise in that harbor. On the San Francisco "Call," that eventful morning of April 18th when the city experienced the most destructive earthquake and fire in history, his collection of views taken are among the best secured. Mr. Ward has received many compliments on negatives made by him, now on exhibition in the Wright-Metzler window, of Mrs. J. J. Dougherty, posed facisimile of the nation-wide familiar poster, the "Greatest Mother in the World."

For the present Mr. Ward will not open a studio, but do home portraiture exclusively.

THE ABUSE OF THE EYES

Is everywhere practised in civilized countries. The strongest eyes can be strained and injured by too constant work. But if they happen to be even slightly abnormal, a strain is imposed just by seeing, when no near work at all is done. Have us decide once and for all what condition YOUR eyes are in.

I. W. Myers, Opt. D.

Optometrist and Optician.
Woolworth Bldg., Upstairs.
Our Specialty—Comfortable Vision.

Patronize Those Who Advertise.

MOVE BY AUTO TRUCKS

BOTH PHONES
OPPMAN'S TRANSFER
OPPOSITE POST OFFICE
CONNELLSVILLE, PA.

J. B. Kurtz
NOTARY PUBLIC
AND REAL ESTATE.
South Meadow Lane,
Connellsville, Pa.